

VOLUME 22 PLAT No. 159
 CLINTON COUNTY ENGINEER'S
 RECORD OF LAND SURVEYS
 DATE: JULY 31, 1991
 SCALE: 1" = 30'
 DEED REFERENCE:

TOWNSHIP: UNION - CITY OF WILMINGTON
 MILITARY SURVEY: 1057

DEED REFERENCE:
 PAUL E. DOME
 0.450 AC.
 D.B. 262, PG. 290
 S.R. 15, PG. 64

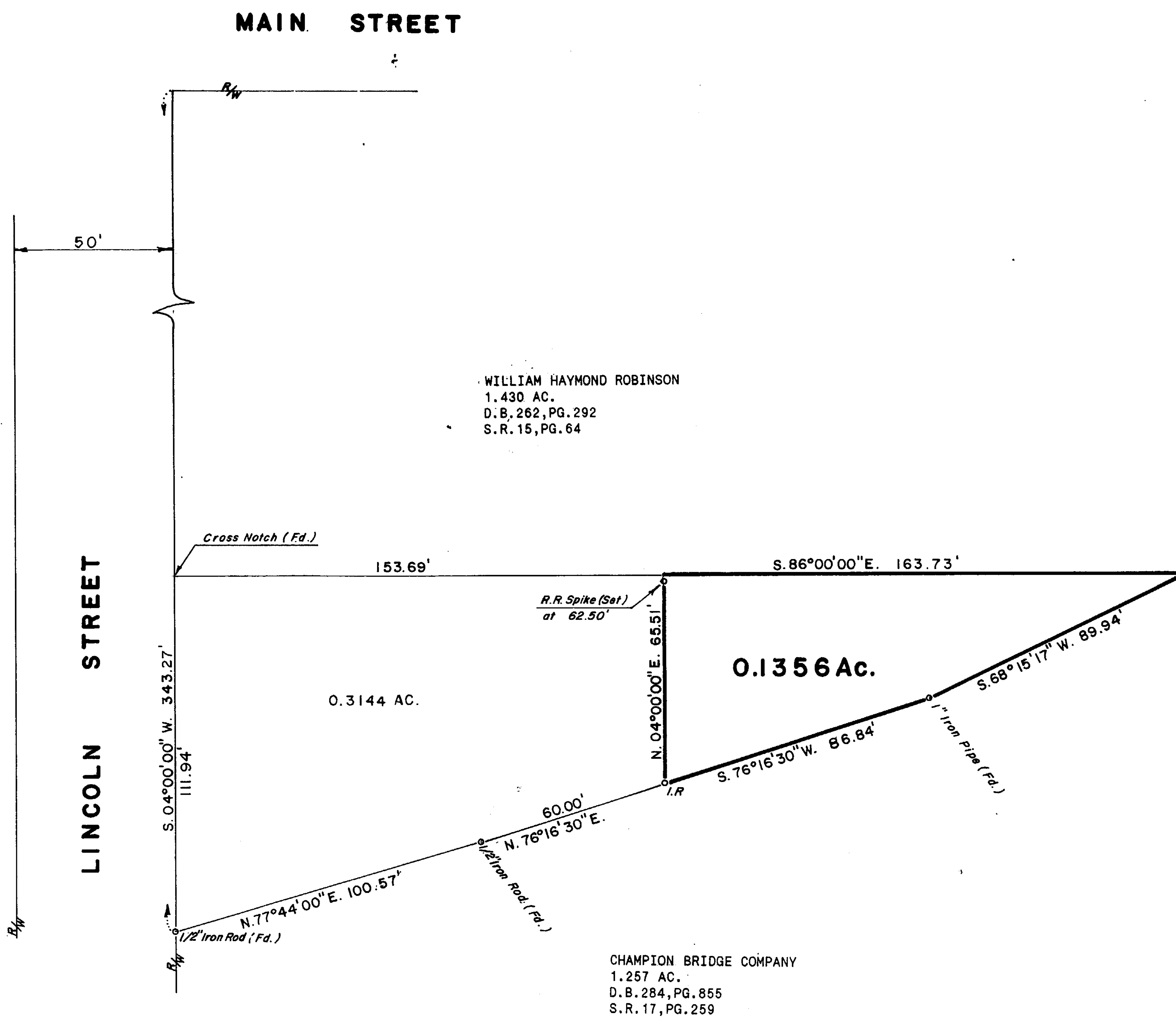
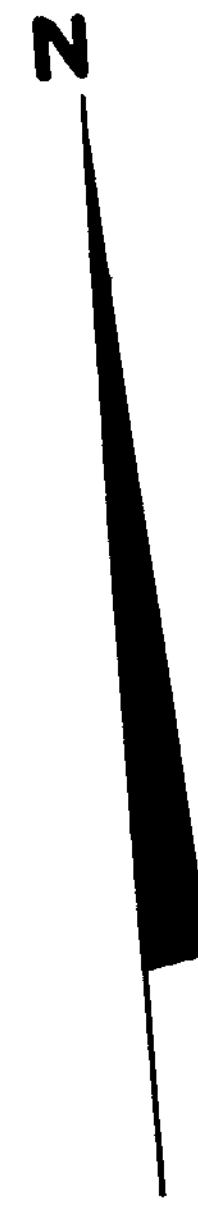

WILLIAM HAYMOND ROBINSON
 1.430 AC.
 D.B. 262, PG. 292
 S.R. 15, PG. 64

CHAMPION BRIDGE COMPANY
 1.257 AC.
 D.B. 284, PG. 855
 S.R. 17, PG. 259

NOTES

I.R. = 5/8" Iron Rod (Set) with plastic cap stamped "RLL 6106."
 OCCUPATION: Roadway & Monumentation (Fd.)
 All monumentation is in good condition.
 REFERENCE BEARING: S.04°00'00"W. - the East line of Lincoln St. as per D.B. 262, Pg. 292.
 The 0.1356 Ac. Tract shown hereon is to be transferred to an adjoining owner.

APPROVED FOR
 MATHEMATICAL ACCURACY
 Clinton County Engineer
 Per Messiah Wiedenbart
 SEP 4 1991

RECEIVED BY THE WILMINGTON CITY PLANNING COMMISSION
 ON _____ 19_____
 SECRETARY _____
 APPROVED ON _____ 19_____
 CHAIRMAN _____
 SECRETARY _____

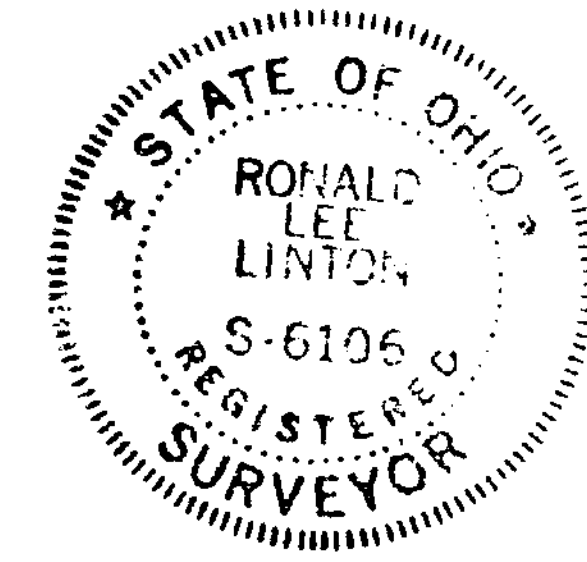

Ronald L. Linton
 RONALD L. LINTON, P.S. NO. 6106

Gale L. Helms & Assoc., Inc.
 Consulting Engineers & Surveyors
 222 N. OAKLAND AVE.
 WASHINGTON C.H., OHIO 43160 PH. (614) 335-3916

SURVEY OF 0.1356 ACRES
 V.M.S. 1057
 CITY OF WILMINGTON
 CLINTON COUNTY, OHIO

DATE: JULY 31, 1991 SCALE: 1" = 30'