

**NOTES:**

- (1) "SET PIN" DENOTES 1/2" X 30" IRON PIN WITH PLASTIC CAP
- (2) "SET NAIL" DENOTES P.K. MASONRY NAIL.
- (3) BEARINGS WERE DERIVED FROM THE SURVEY OF THE 76.248 ACRE TRACT AS RECORDED IN VOLUME 20, PLAT NO. 49, OF THE CLINTON COUNTY ENGINEERS RECORD OF LAND DIVISION.
- (4) - - - - DENOTES EXISTING FENCE.

I HEREBY CERTIFY THIS TO BE A CORRECT PLAT OF A SURVEY MADE UNDER MY DIRECTION IN MARCH, 1991.

*Richard D. Roll*  
REGISTERED SURVEYOR NO. 4957



CLINTON COUNTY ENGINEERS  
RECORD OF LAND DIVISION  
VOLUME 22 PLAT NO. 15  
DATE 03-13-1991  
SCALE 1" = 400'

DEED REFERENCE  
OFFICIAL RECORDS  
VOLUME 17 PAGE 639  
TOWNSHIP GREEN  
MILITARY SURVEYS NO. 1073, NO. 1192,  
NO. 1320 & NO. 2388

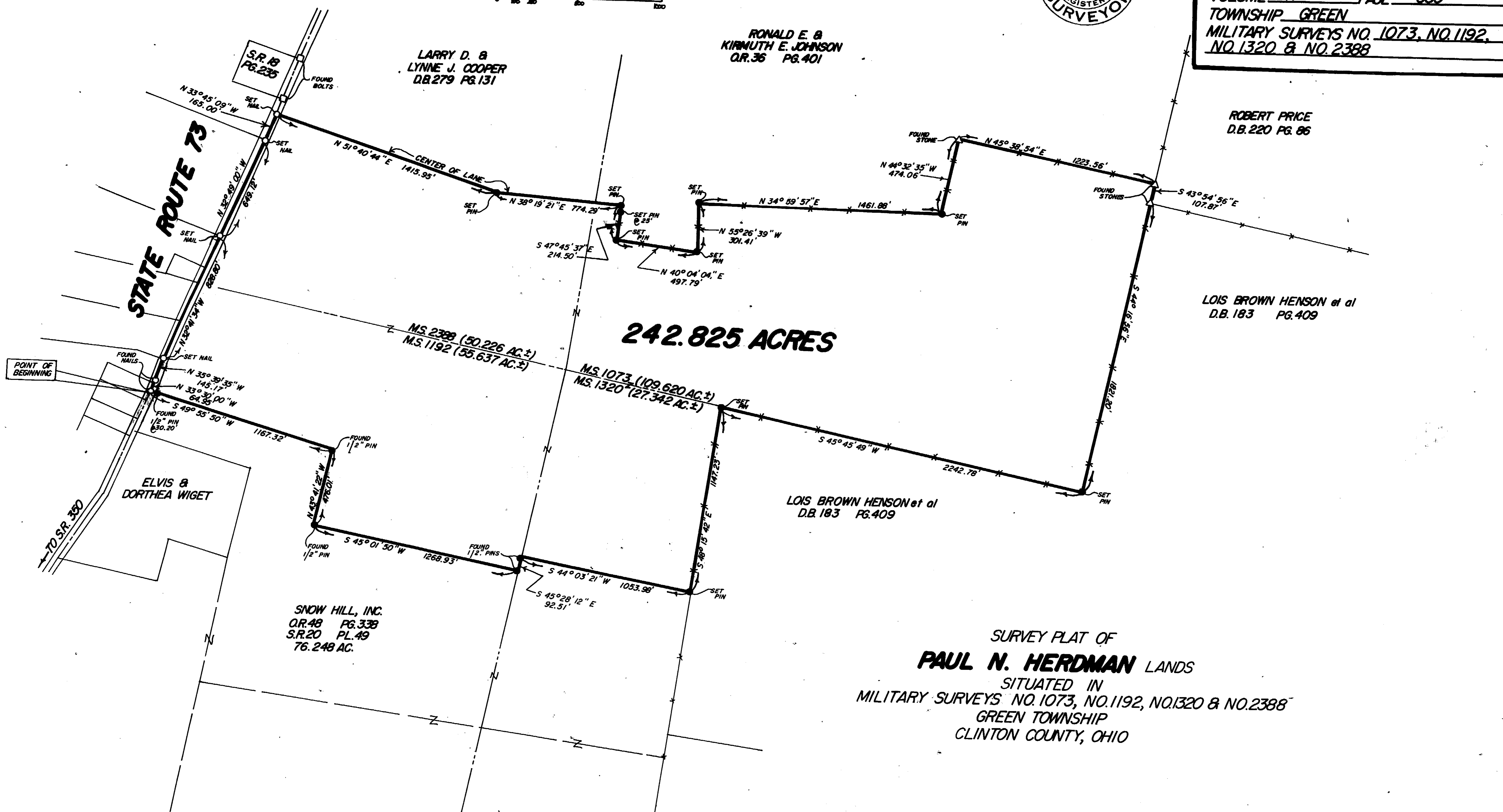
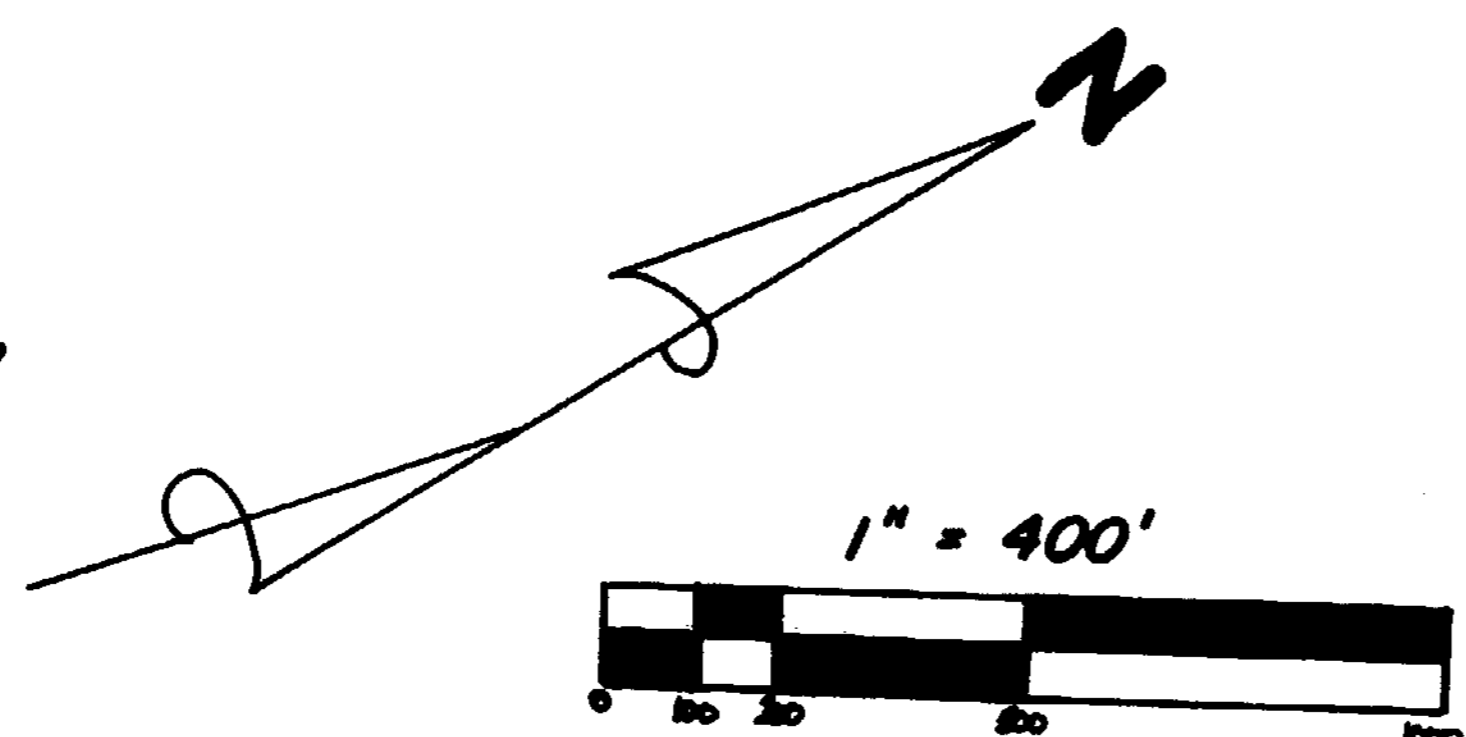

SURVEY PLAT OF  
**PAUL N. HERDMAN** LANDS  
SITUATED IN  
MILITARY SURVEYS NO. 1073, NO. 1192, NO. 1320 & NO. 2388  
GREEN TOWNSHIP  
CLINTON COUNTY, OHIO

APPROVED FOR  
MATHEMATICAL ACCURACY  
Clinton County Engineer  
Per *Margaret Walter*  
MAR 06 1991.

**CLINCO**  
ENGINEERS & SURVEYORS  
P.O. BOX 241

62 1/2 E. SUGARTREE ST. WILMINGTON, OHIO 45177

SCALE 1" = 400'	DRAWN BY REC	CHECKED BY RDR
DATE 3-4-91	DRWG. C-6024	