

CLINTON COUNTY ENGINEERS
 RECORD OF LAND DIVISION
 VOLUME 74 PLAT NO. 149
 DATE 8-21-91
 SCALE 1" = 100'
 DEED REFERENCE
 OFFICIAL RECORD
 VOLUME 74 PAGE 15
 TOWNSHIP RICHLAND
 MILITARY SURVEY NO. 729

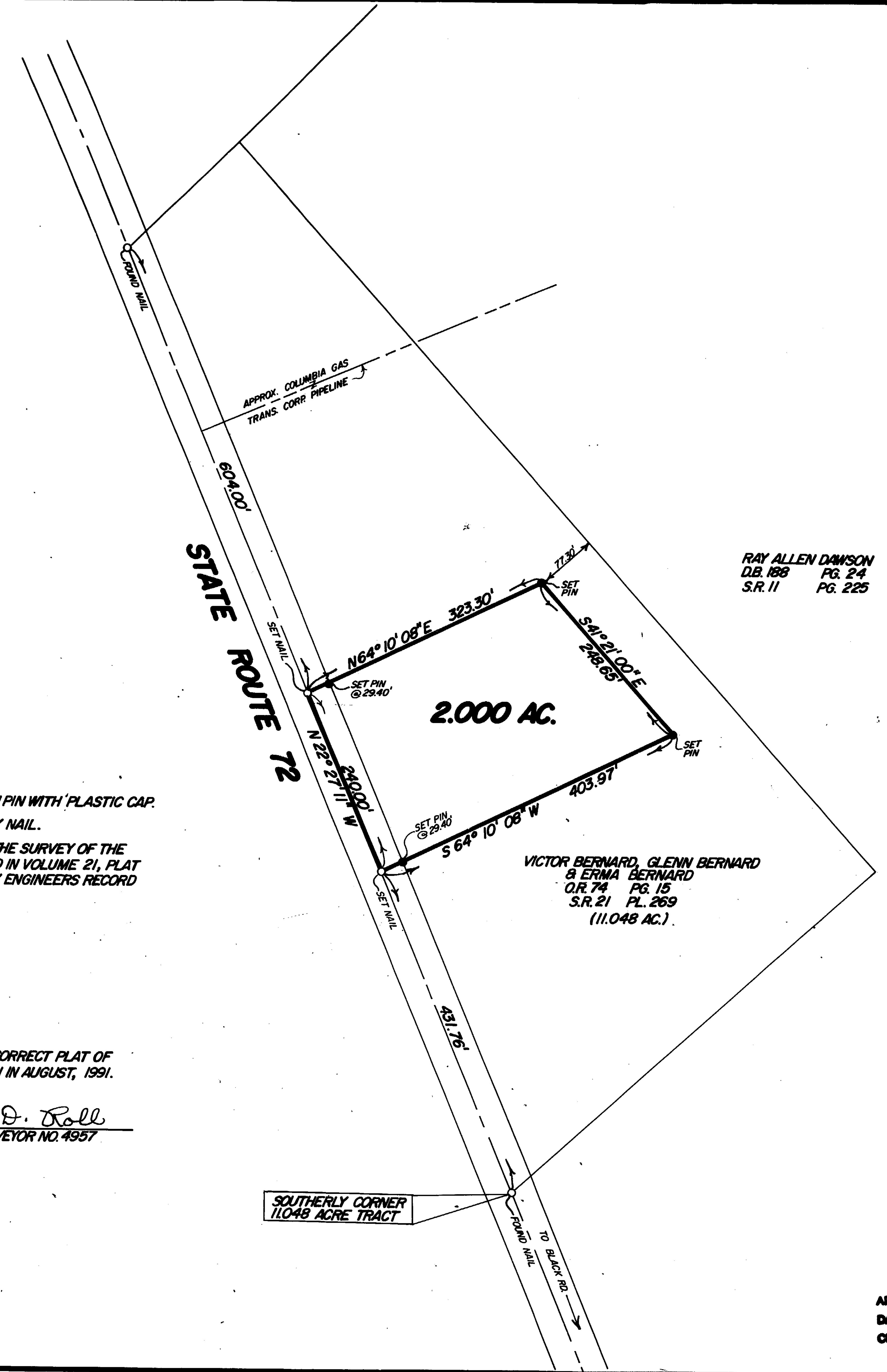
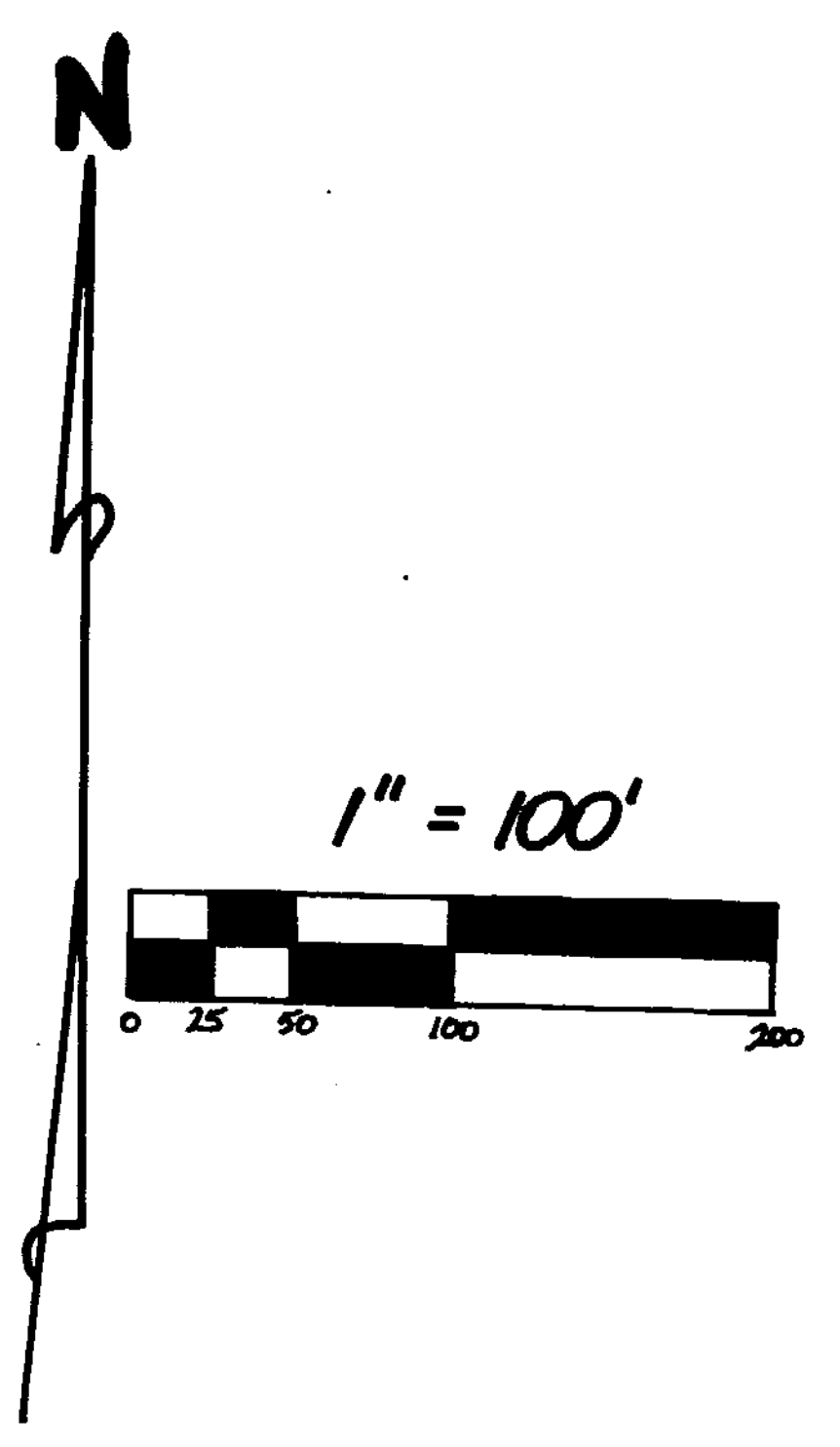

RAY ALLEN DAWSON
 D.B. 188 PG. 24
 S.R. 11 PG. 225

RECEIVED BY THE CLINTON COUNTY COMMISSIONERS ON
August 26 19 91
Margaret M. Shado
 CLERK
 APPROVED ON August 26 19 91

David Emmett Binley
David R. Stewart
John W. Watson
 COMMISSIONERS OF CLINTON COUNTY, OHIO

The approval of this plat by the Board of County Commissioners does not constitute the approval by the Board of Health, roads or streets, zoning and the drainage of this subdivision.

This land split is conditionally approved for land transfer. Split approval does NOT constitute approval for a building permit and/or Health Department regulations.

- NOTES:
 (1) "SET PIN" DENOTES 1/2" x 30" IRON PIN WITH PLASTIC CAP.
 (2) "SET NAIL" DENOTES P.K. MASONRY NAIL.
 (3) BEARINGS WERE DERIVED FROM THE SURVEY OF THE 11.048 ACRE TRACT AS RECORDED IN VOLUME 21, PLAT NO. 269, OF THE CLINTON COUNTY ENGINEERS RECORD OF LAND DIVISION.

I HEREBY CERTIFY THIS TO BE A CORRECT PLAT OF A SURVEY MADE UNDER MY DIRECTION IN AUGUST, 1991.

Richard D. Roll
 REGISTERED SURVEYOR NO. 4957



SURVEY PLAT OF
 PART OF **VICTOR BERNARD, et al** LANDS
 SITUATED IN
 MILITARY SURVEY NO. 729
 RICHLAND TOWNSHIP
 CLINTON COUNTY, OHIO

APPROVED
 CLINTON COUNTY ZONING DEPT
 PER *Neal R. Roberts*
 DATE 8/23/91 ZONED A-2

APPROVED FOR
 MATHEMATICAL ACCURACY
 Clinton County Engineer
Margaret M. Shado
 AUG 23 1991

APPROVED BY *Les White R.S.*
 DATE 8-23-91 TITLE Div. E.H.
 CLINTON COUNTY HEALTH DEPARTMENT

CLINCO
 ENGINEERS & SURVEYORS
 P.O. BOX 241
 62 1/2 E. SUGARTREE ST. WILMINGTON, OHIO 45177
 SCALE 1" = 100' DRAWN BY MSH CHECKED BY RDR
 DATE 8-21-91 DRWG. C-6126