

CLINTON COUNTY ENGINEERS
 RECORD OF LAND DIVISION
 VOLUME 22 PLAT NO. 14
 DATE 3-12-1991
 SCALE 1" = 200'

DEED REFERENCE
 VOLUME 266 PAGE 393
 TOWNSHIP LIBERTY
 MILITARY SURVEY NO. 1734

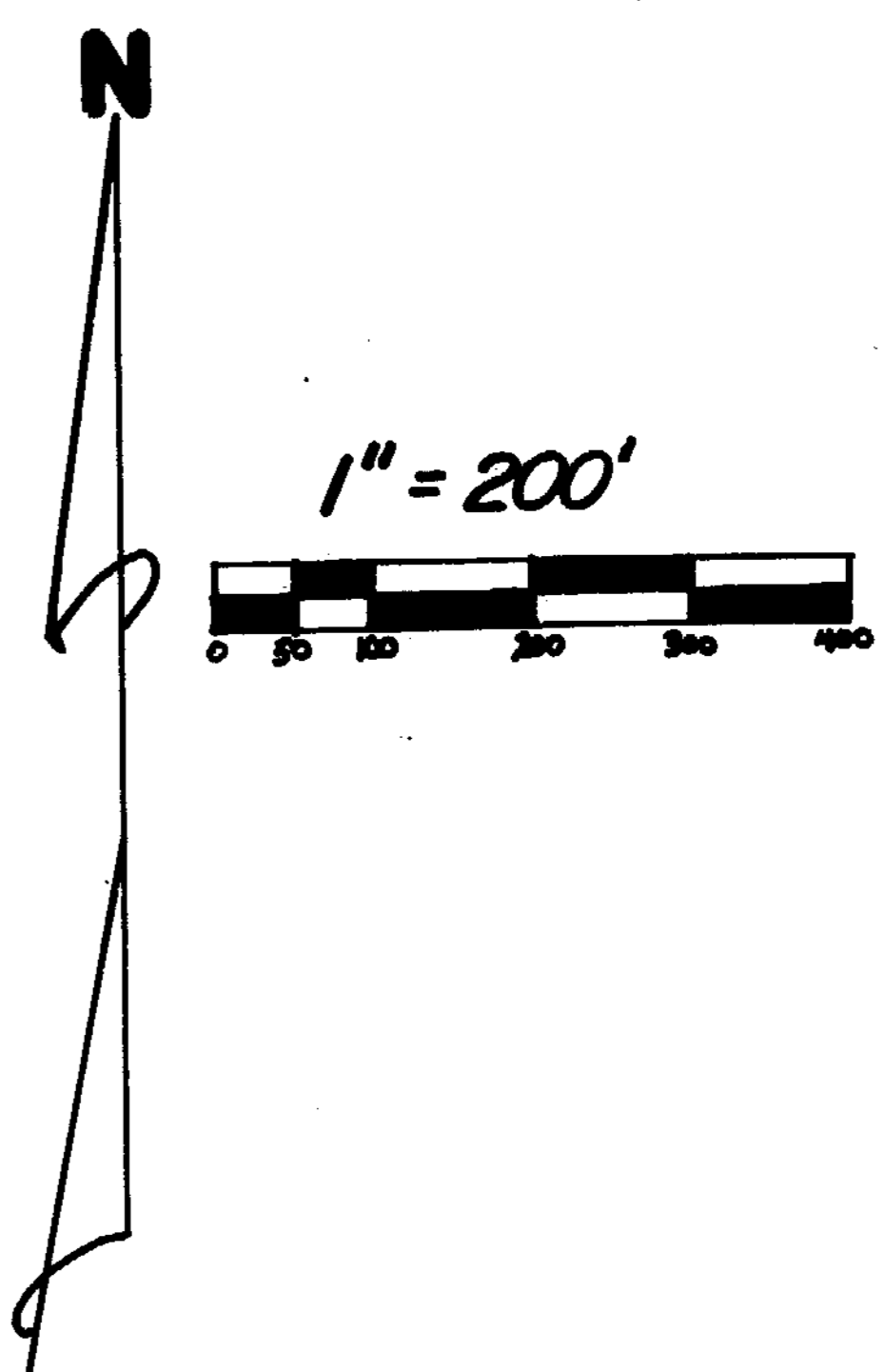
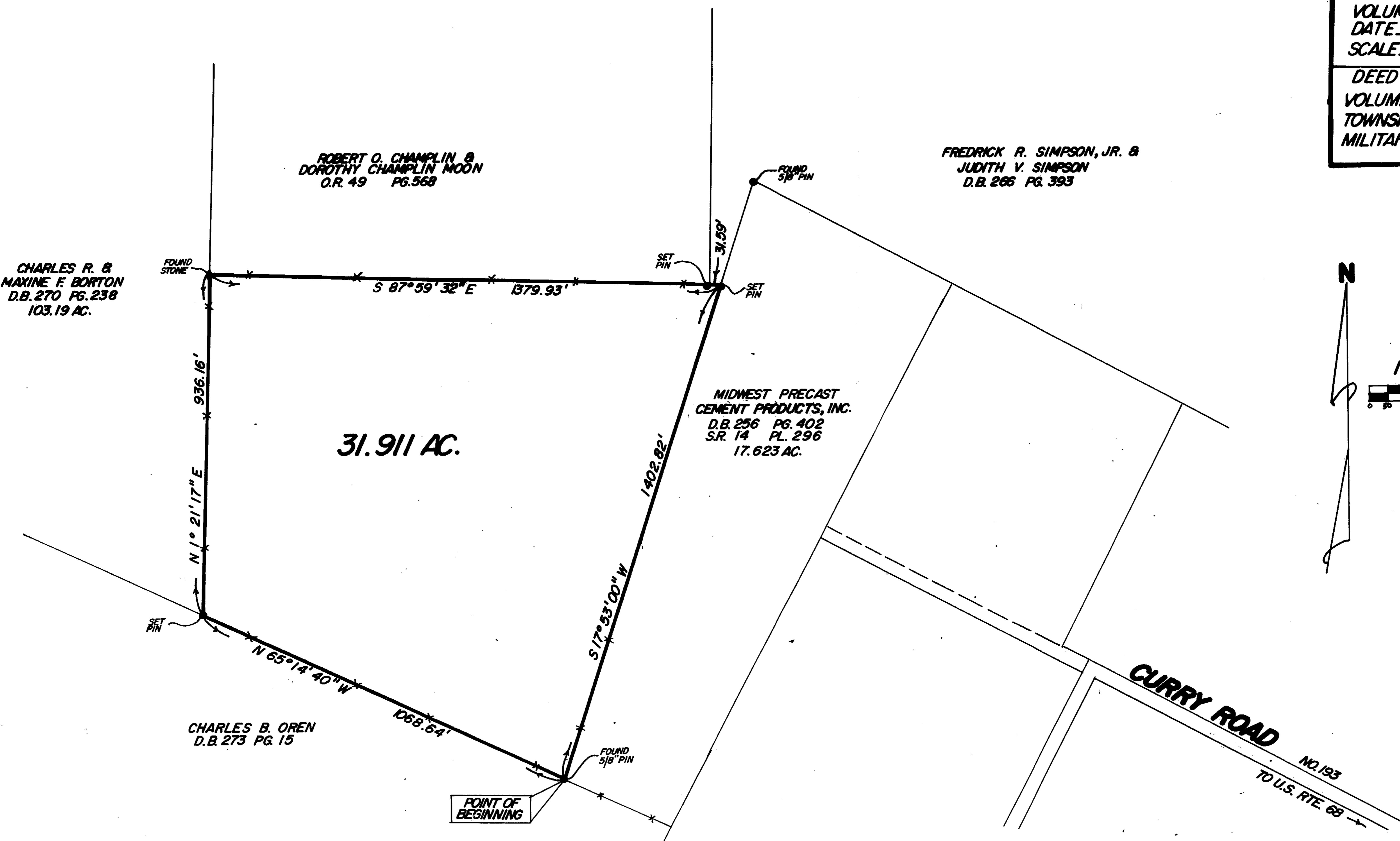

NOTES:
 (1) "SET PIN" DENOTES 1/2" x 30" IRON PIN WITH PLASTIC CAP.
 (2) BEARINGS WERE DERIVED FROM THE SURVEY OF THE 17.623 ACRE TRACT AS RECORDED IN VOLUME 14, PLAT NO. 296, OF THE CLINTON COUNTY ENGINEERS RECORD OF LAND DIVISION.

I HEREBY CERTIFY THIS TO BE A CORRECT PLAT OF A SURVEY MADE UNDER MY DIRECTION IN MARCH, 1990.

SURVEY PLAT OF
 PART OF **FREDRICK R. SIMPSON, JR.**
 & **JUDITH V. SIMPSON** LANDS
 SITUATED IN
 MILITARY SURVEY NO. 1734
 LIBERTY TOWNSHIP
 CLINTON COUNTY, OHIO



Richard D. Roll
 REGISTERED SURVEYOR NO. 4957

APPROVED FOR
 MATHEMATICAL ACCURACY
 Clinton County Engineer
 Per *[Signature]*
 MAR 28 1990

CLINCO
 ENGINEERS ~ SURVEYORS
 P.O. BOX 241
 62 1/2 E. SUGARTREE ST. WILMINGTON, OHIO

SCALE 1" = 200'	DRAWN BY REC.	CHECKED BY RDR
DATE 3-27-90	DRWG. C-5803	