

WEST VINE STREET

NORTH SPRING STREET

NORTH MULBERRY STREET

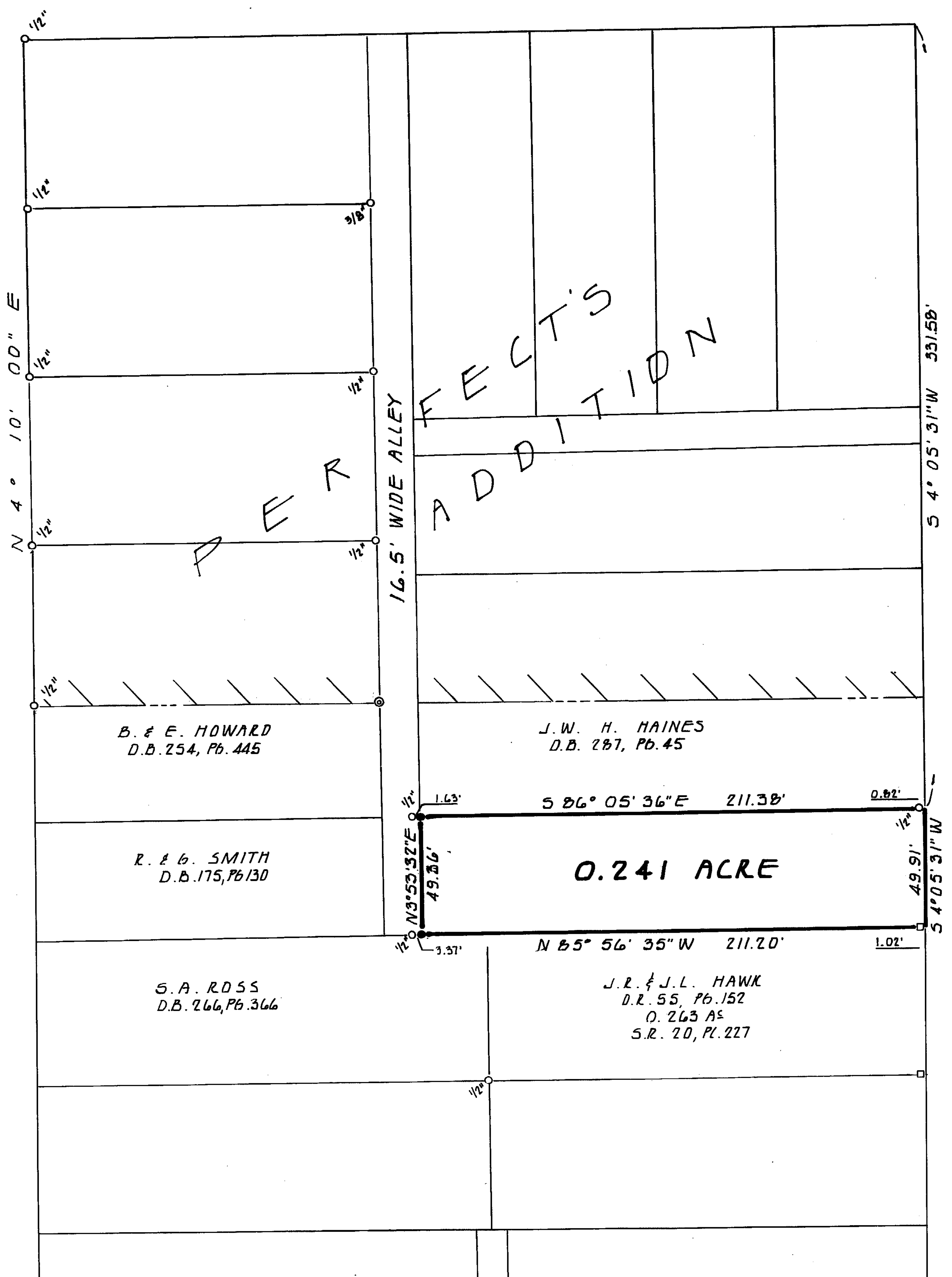

LEGEND

- IRON PIN FOUND: SIZE DENOTED
- ◻ SQUARE IRON BAR FOUND-3/4"
- IRON PIPE FOUND-1 1/2" DIA.
- IRON PIN W/PLASTIC CAP SET- 5/8" DIA.

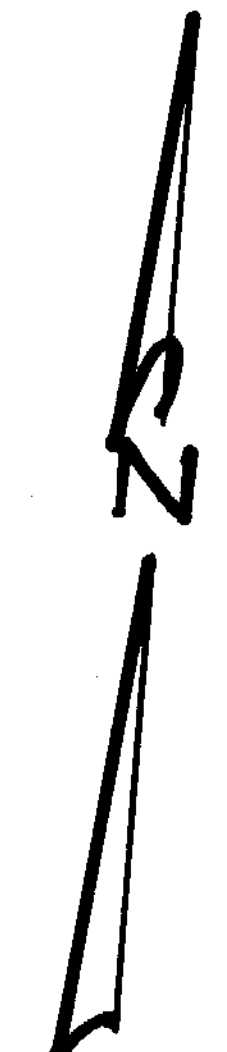

1" = 40'

BEARINGS ARE BASED UPON THE MARGIN OF SPRING STREET AS DENOTED THE PERFECT'S ADDITION PLAT TO THE CITY OF WILMINGTON.

SURVEY PLAT FOR
NANCY WOLFORD
 SITUATED IN
 MILITARY SURVEY 1057
 CITY OF WILMINGTON
 UNION TOWNSHIP
 CLINTON COUNTY, OHIO

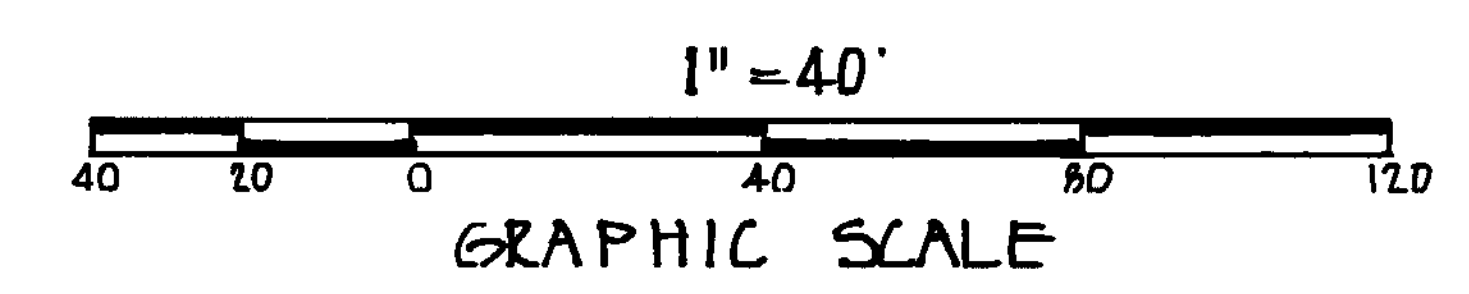

APPROVED FOR
 MATHEMATICAL ACCURACY
 Clinton County Engineer
 Per Margaret Walters
 AUG 07 1991

Brian F. Gallagher
 BRIAN F. GALLAGHER, OHIO P.S. NO. 6945



SOUTHWEST OHIO LAND SURVEYS
 P.O. BOX 201, WILMINGTON, OHIO 45177
 (513) -382 - 0799

SCALE: 1" = 40'	DRAWN BY: DFG	DATE: AUG. 6, 1991
DRAWING NO.: 1824675		