

CLINTON COUNTY ENGINEERS
RECORD OF LAND DIVISION

VOLUME 23 PLAT NO. 13
DATE 03-16-1991
SCALE 1" = 200'

DEED REFERENCE
VOLUME 242 PAGE 384 (PCL 5)
TOWNSHIP UNION
MILITARY SURVEY NO. 885

I HEREBY CERTIFY THIS TO BE A CORRECT PLAT OF A
SURVEY MADE UNDER MY DIRECTION IN JANUARY, 1991.

Richard D. Roll
REGISTERED SURVEYOR NO. 4957



NOTES:

- (1) "SET PIN" DENOTES 1/2" X 30" IRON PIN WITH PLASTIC CAP.
- (2) "SET NAIL" DENOTES P.K. MASONRY NAIL.
- (3) *** DENOTES EXISTING FENCE ON OR NEAR LINE.
- (4) BEARINGS WERE DERIVED FROM THE SURVEY OF THE 69,000 ACRE TRACT AS RECORDED IN VOLUME 15, PLAT NO. 31, OF THE CLINTON COUNTY ENGINEERS RECORD OF LAND DIVISION.

RECEIVED BY THE WILMINGTON CITY PLANNING
COMMISSION ON February 6 1991

Neva J. Martin
SECRETARY
APPROVED ON February 26 1991
Neva J. Martin
SECRETARY
[Signature]
CHAIRMAN

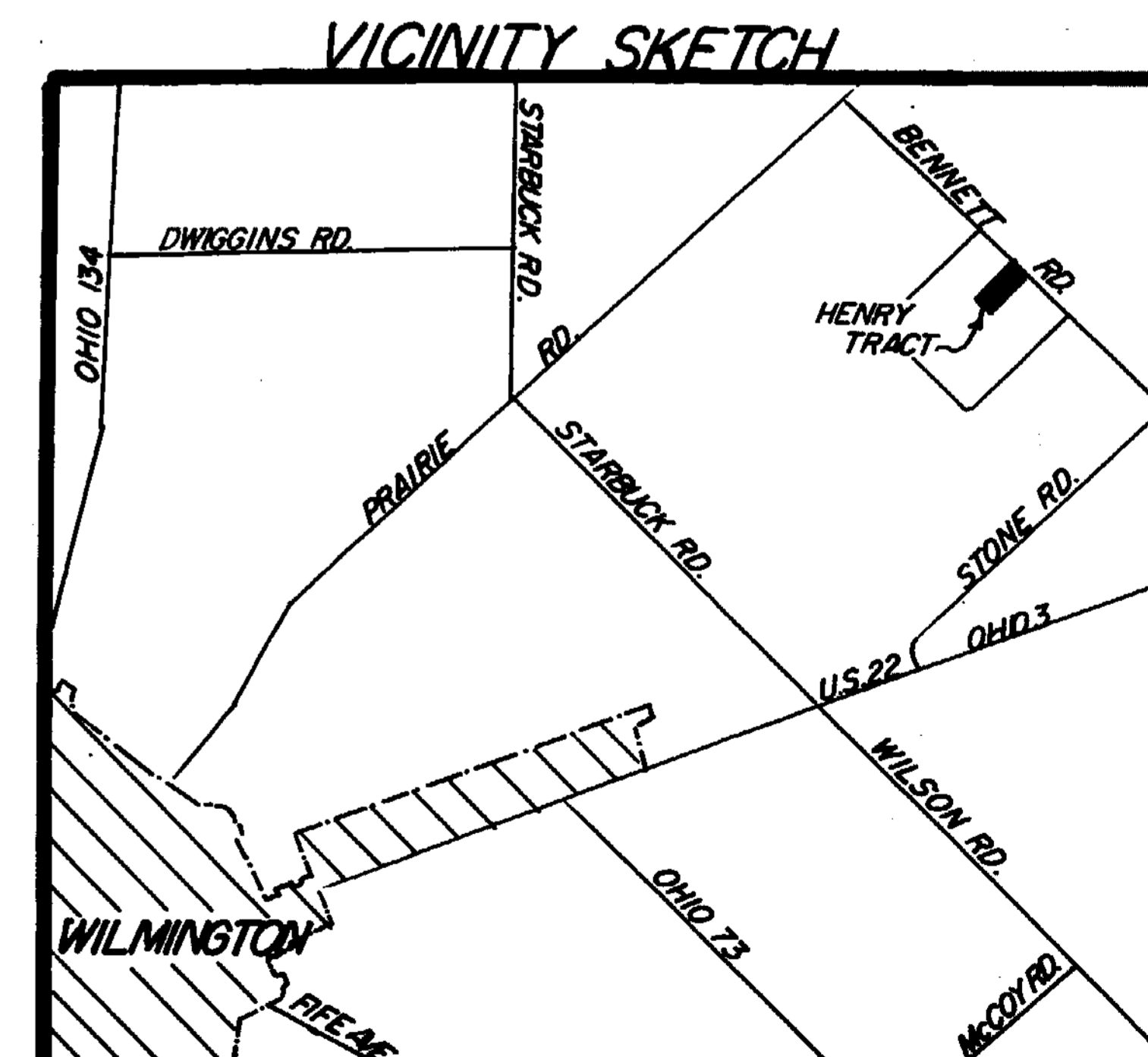

CLINGO
ENGINEERS ~ SURVEYORS
P.O. BOX 241
62 1/2 E. SUGARTREE ST. WILMINGTON, OHIO 45177

SCALE 1" = 200'	DRAWN BY REC	CHECKED BY RDR
DATE 1-25-91	DRWG. C-6003	

SURVEY PLAT OF
PARTS OF **ROY HENRY, JR.** LANDS
SITUATED IN
MILITARY SURVEY NO. 885
UNION TOWNSHIP
CLINTON COUNTY, OHIO

APPROVED FOR
MATHEMATICAL ACCURACY
Clinton County Engineer
Per *[Signature]*
MAR 06 1991

EDWARD D. &
JEAN J. KEITER
D.B. 251 PG. 204

Clinton County Health Dept.
Court House
Wilmington, Ohio 45177
2-25-91 *lm*

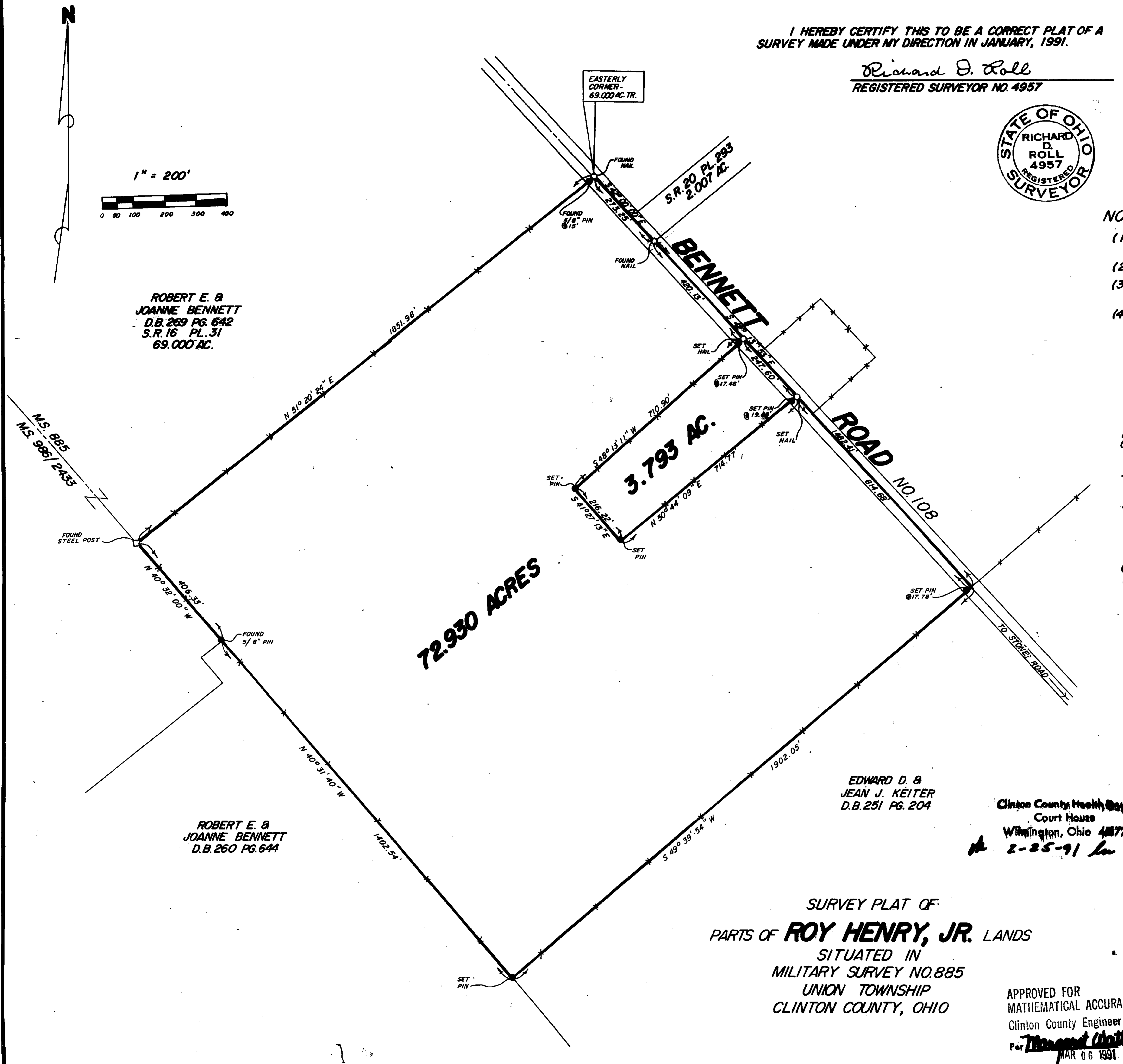

1" = 200'



ROBERT E. &
JOANNE BENNETT
D.B. 269 PG. 642
S.R. 16 PL. 31
69,000 AC.

72.930 ACRES

ROBERT E. &
JOANNE BENNETT
D.B. 260 PG. 644