

VOLUME 22 PLAT NO. 12
 CLINTON COUNTY ENGINEERS
 RECORD OF LAND SURVEYS
 DATE MAY 2, 1983 3-06-1991
 SCALE 1" = 100'
 DEED REFERENCE
 DEED BOOK 264 PAGE 249
 TOWNSHIP UNION
 MILITARY SURVEY NUMBER 1162

JAMES L. YOUNG
 And
MARY A. YOUNG
 VOL. 264 - PG. 249
 VOL. 264 - PG. 254
 VOL. 264 - PG. 256
 121.36 Ac.

APPROVAL
 WILMINGTON PLANNING COMMISSION

2/26/91 Neva J. Martin, Secretary
2/26/91 Charles Thomas Garner, Chmn.

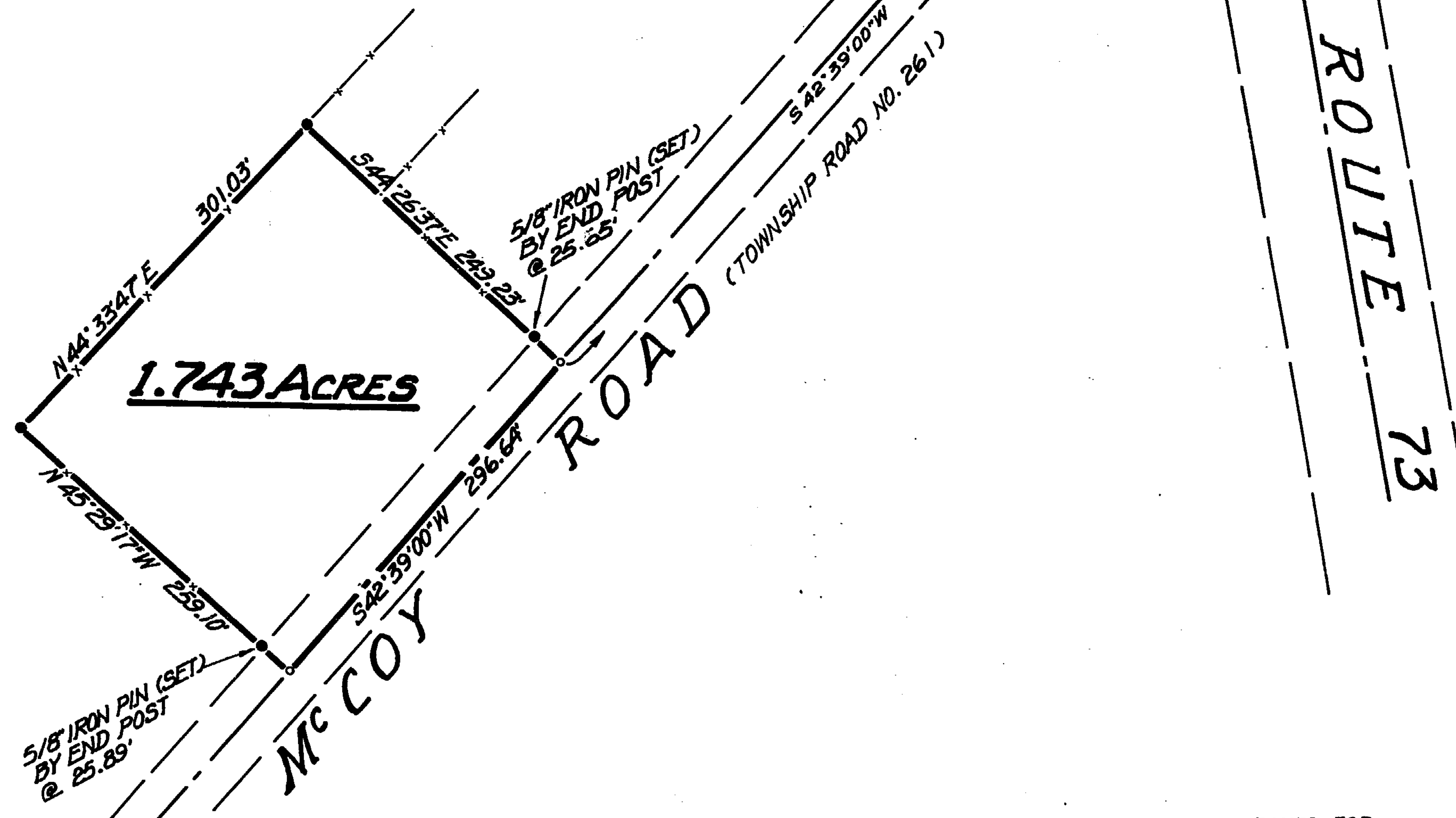

BEARINGS ARE BASED UPON THE RECORD BEARING (S 42° 39' 00" W) OF THE CENTERLINE OF MCCOY ROAD ACCORDING TO THE 121.36 AC. TRACT AS FOUND IN VOL. 264 - PG. 249

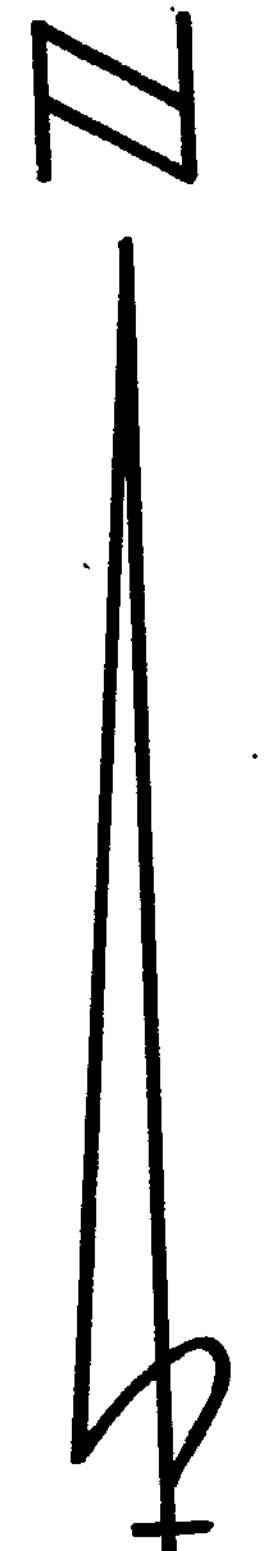

CHARLES THOMAS GARNER, ET AL
 VOL. 272 - PG. 20
 TRACT 3
 85.30 Ac.

APPROVED FOR
 MATHEMATICAL ACCURACY
 Clinton County Engineer
 Per Melo de Viedemann
 JAN 14 1991

DEED REFERENCE:
JAMES L. YOUNG
 And
MARY A. YOUNG
 VOL. 264 - PG. 249
 VOL. 264 - PG. 254
 VOL. 264 - PG. 256
 121.36 Ac.

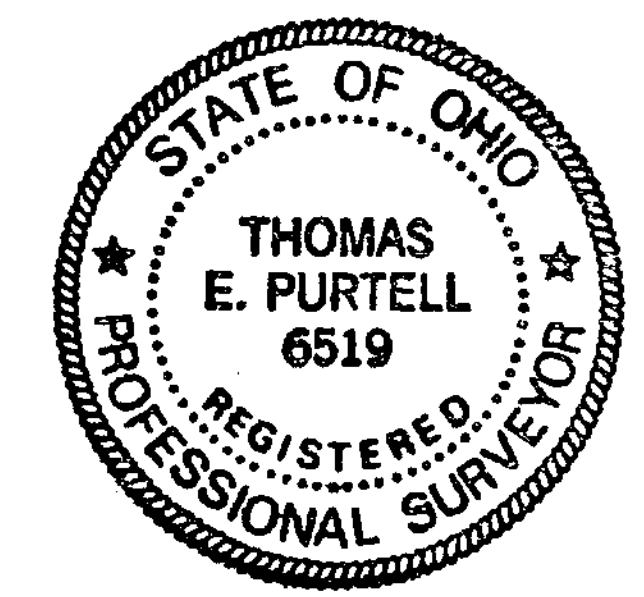

I HEREBY CERTIFY THIS TO BE A PLAT OF A SURVEY MADE UNDER MY DIRECTION IN APRIL, 1983
Thomas E. Purtell
 THOMAS E. PURTELL, P.S. 6519

SURVEY FOR
JONI STARKEY
 UNION TOWNSHIP
 CLINTON COUNTY, OHIO
 V.M.S. NO. 1162

McCarty Engineering
 CIVIL ENGINEERS & SURVEYORS
 213 N. HIGH ST. P.O. BOX 391
 HILLSBORO, OHIO
 513-393-9971

LEGEND
 • SPIKE (SET)
 • 5/8" IRON PIN (SET)
 --- WOVEN WIRE FENCE GENERALLY ON OR NEAR LINE UNLESS SHOWN OTHERWISE

NOTES:
 THE ABOVE LISTED DEED REFERENCES WERE USED AS A BASIS FOR CARRYING OUT THE WORK.
 NO EVIDENCE OF OCCUPATION EXISTS ALONG THE PROPERTY LINES INDICATED BY SOLID LINES.

DATE	SCALE	DRAWING NO.
MAY 2, 1983	1" = 100'	83-165