

CLINTON COUNTY ENGINEERS
RECORD OF LAND DIVISION

VOLUME 22 PLAT NO. 119
DATE 7-23-91
SCALE 1" = 100'

DEED REFERENCES
VOLUME 140 PAGE 524
VOLUME O.R. 78 PAGE 760
TOWNSHIP WILSON
MILITARY SURVEY NO. 743

I HEREBY CERTIFY THIS TO BE A CORRECT PLAT OF A
SURVEY MADE UNDER MY DIRECTION IN JUNE, 1991.

Richard D. Roll
REGISTERED SURVEYOR NO. 4957

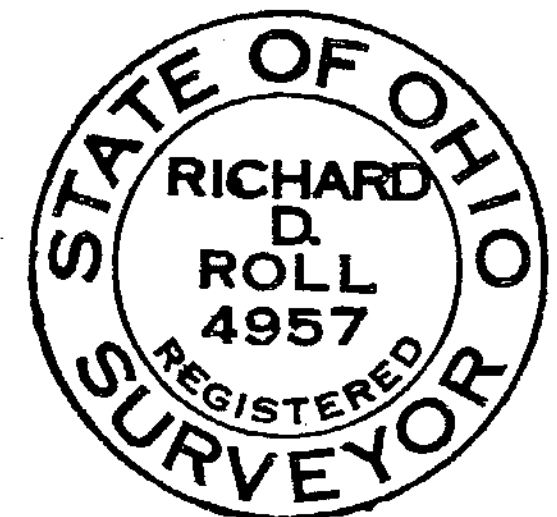

- NOTES:
(1) "SET PIN" DENOTES 1/2" x 30" IRON PIN WITH PLASTIC CAP.
(2) "SET NAIL" DENOTES P.K. MASONRY NAIL.
(3) BEARINGS WERE DERIVED FROM THE SURVEY OF THE 3.054 ACRE TRACT AS RECORDED IN VOLUME 17, PLAT NO. 115, OF THE CLINTON COUNTY ENGINEERS RECORD OF LAND DIVISION.

1" = 100'

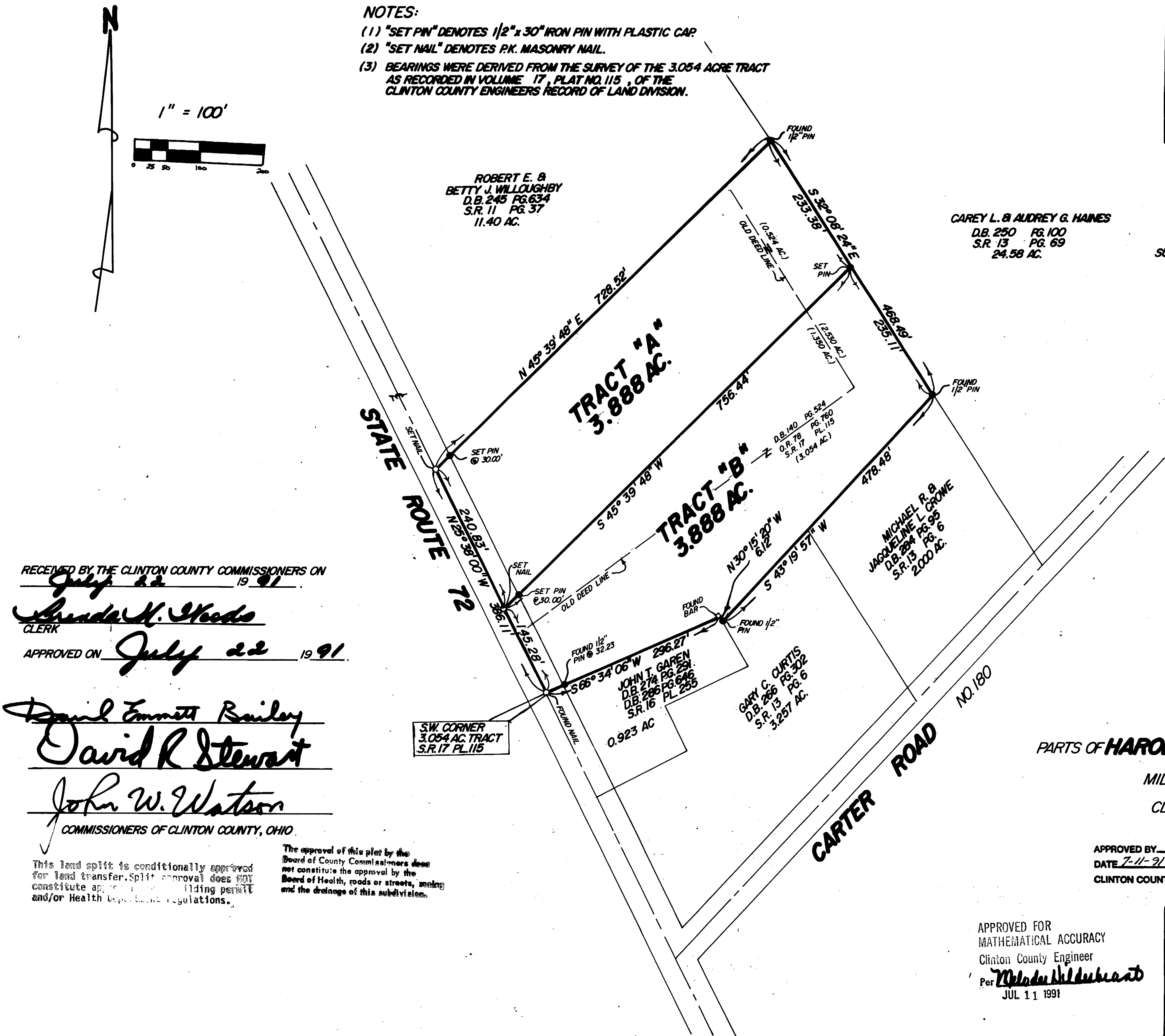

RECEIVED BY THE CLINTON COUNTY COMMISSIONERS ON

July 22 19 91
Shirley M. Woods
CLERK
APPROVED ON July 22 19 91

David Emmett Bailey
David R Stewart
John W. Watson
COMMISSIONERS OF CLINTON COUNTY, OHIO

The approval of this plat by the Board of County Commissioners does not constitute the approval by the Board of Health, roads or streets, zoning and the drainage of this subdivision.

SURVEY PLAT OF
PARTS OF **HAROLD & LYDIA TIBBLES** LANDS
SITUATED IN
MILITARY SURVEY NO. 743
WILSON TOWNSHIP
CLINTON COUNTY, OHIO

APPROVED BY Long White R.S.
DATE 7-11-91 TITLE Director E.H.
CLINTON COUNTY HEALTH DEPARTMENT
APPROVED
CLINTON COUNTY ZONING DEPT
PER Neal K. Roberts
DATE 7/9/91 ZONED NONE

APPROVED FOR
MATHEMATICAL ACCURACY
Clinton County Engineer
Per *Walter Hildebrandt*
JUL 11 1991

CLINCO
ENGINEERS & SURVEYORS
P.O. BOX 241
62 1/2 E. SUGARTREE ST. WILMINGTON, OHIO 45177

SCALE 1" = 100'	DRAWN BY MSH	CHECKED BY RDR
DATE 6-26-91	DRWG. C-6090	