

VOLUME 22 PLAT NO. 1
 CLINTON COUNTY ENGINEERS
 RECORD OF LAND DIVISION
 DATE 2-20-1991
 SCALE 1"=100'
 MILITARY SURVEY NO. 4234
 TOWNSHIP CLARK

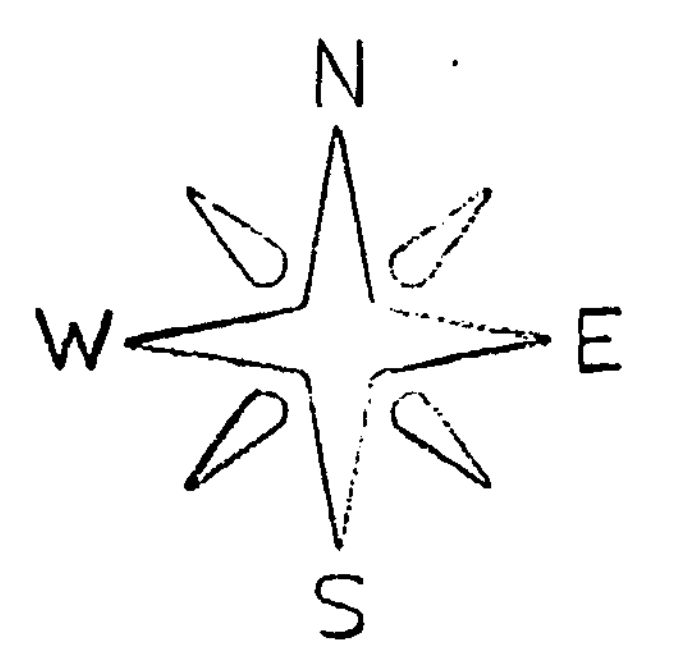

BEARINGS ARE MAGNETIC
 AND BASED UPON THE
 S80°00'00"W LINE.
 SOURCE OF DOCUMENTS
 ARE DEED RECORDS AS
 SHOWN ON PLAT.

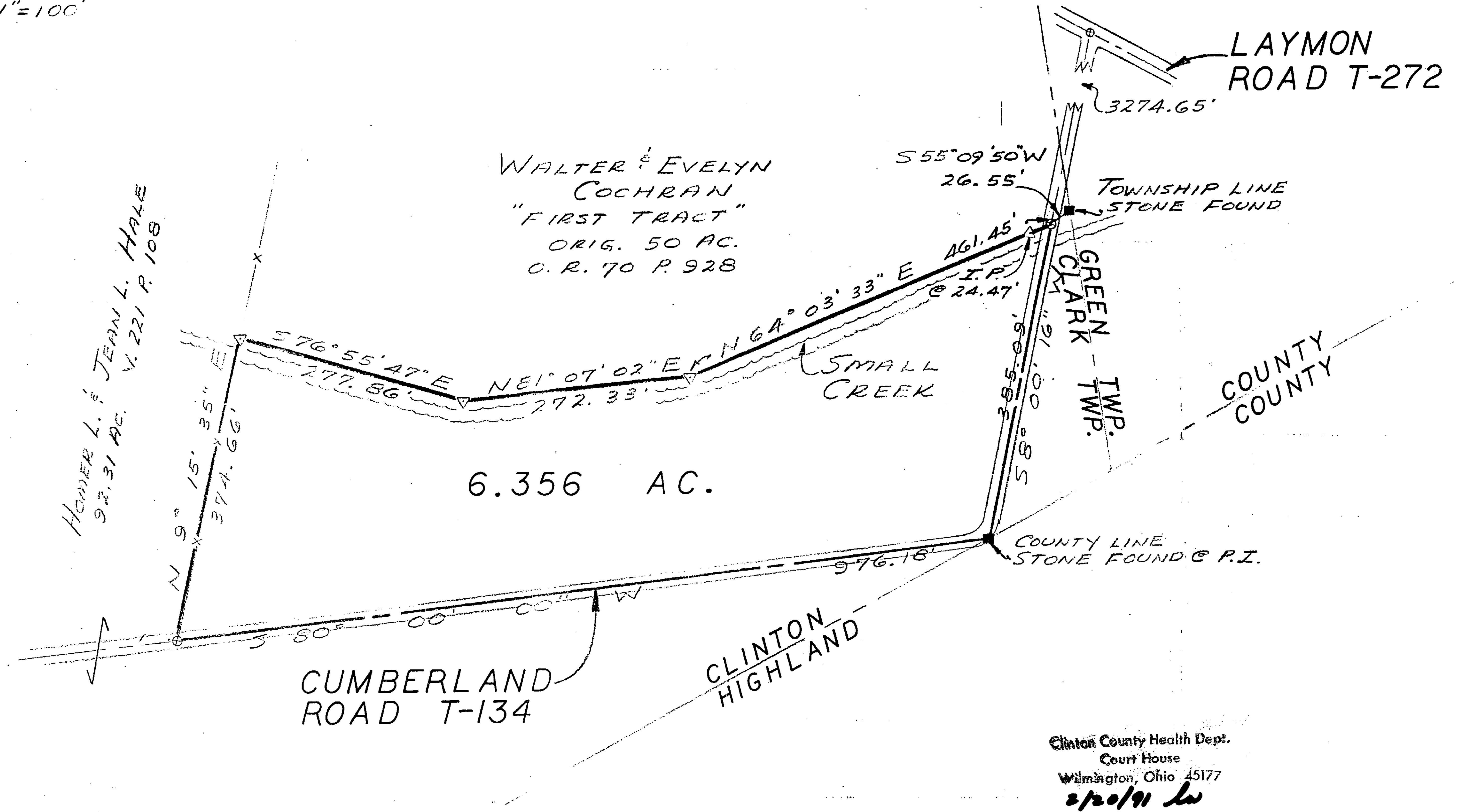
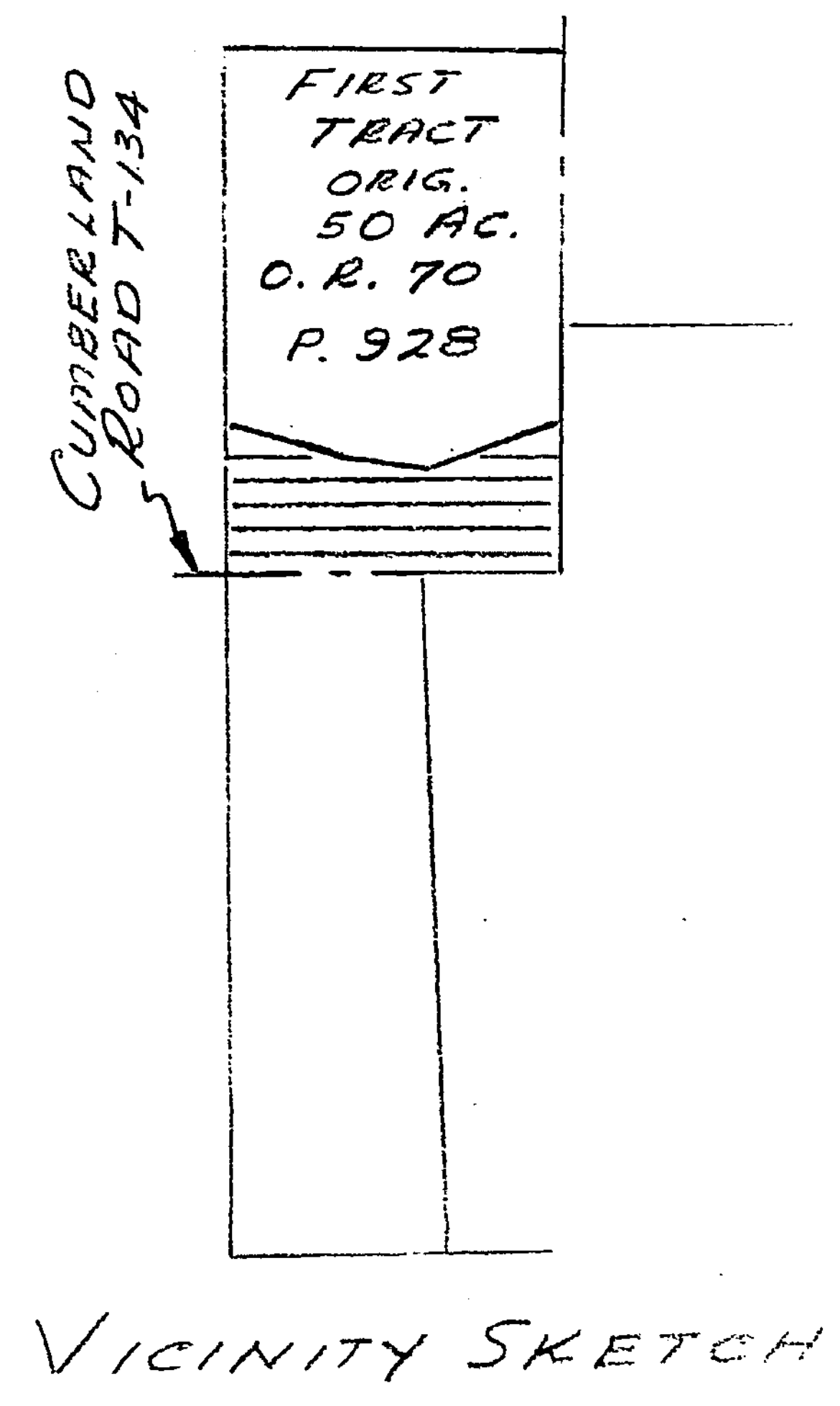
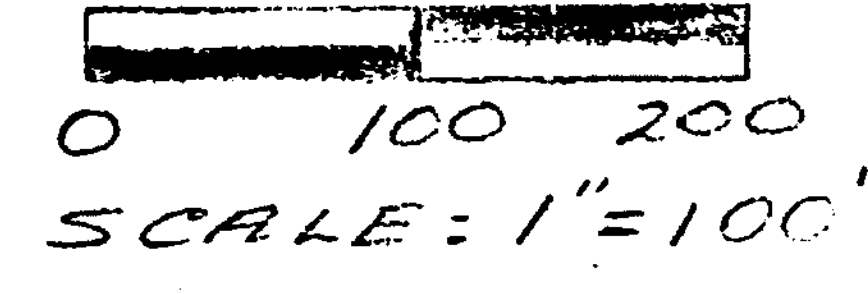

Clinton County Health Dept.
 Court House
 Wilmington, Ohio 45177
 2/20/91 lu

SURVEY BY
 SATTERFIELD & ASSOCIATES
Robert E. Satterfield
 ROBERT E. SATTERFIELD
 WEST UNION, OHIO
 P. S. NO. 4238
 PHONE: 513-544-2833

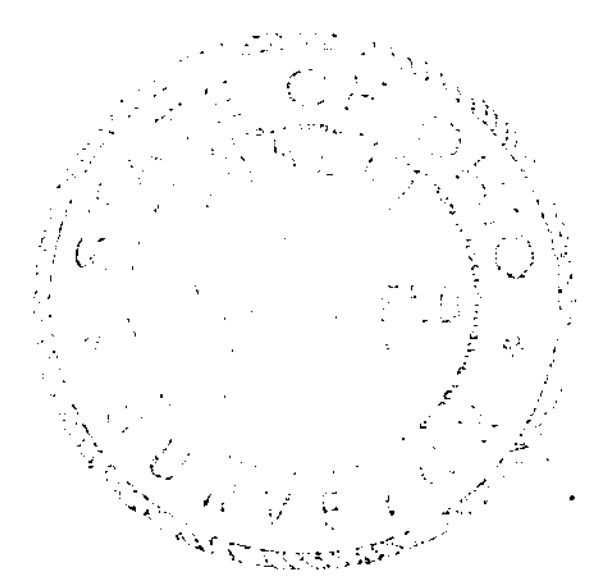

LEGEND
 ⊙ SPIKE SET
 ▽ 5/8" IRON PIN SET
 ■ STONE FOUND
 -x- FENCE
 (ALL IN GOOD CONDITION)

APPROVED FOR
 MATHEMATICAL ACCURACY
 Clinton County Engineer
 Per Margaret Williams
 FEB 20 1991

SURVEY
 FOR
 WALTER & EVELYN
 COCHRAN
 MILITARY SURVEY NO. 4234
 CLARK TOWNSHIP
 CLINTON COUNTY, OHIO
 SCALE 1"=100' FEBRUARY, 1991