

I HEREBY CERTIFY THIS TO BE A CORRECT PLAT OF A SURVEY MADE UNDER MY DIRECTION IN APRIL, 1988.

Richard D. Roll
REGISTERED SURVEYOR NO. 4957



CLINTON COUNTY ENGINEERS
RECORD OF LAND DIVISION

VOLUME 21 PLAT NO. 9
DATE 1-02-1990
SCALE 1"=200'

DEED REFERENCE
VOLUME 235 PAGE 506
TOWNSHIPS VERNON & MARION
MILITARY SURVEY NO. 2564

NOTES:

- (1) "SET PIN" DENOTES 1/2" x 30" IRON PIN WITH PLASTIC CAP
- (2) * * * DENOTES EXISTING FENCE ON OR NEAR LINE.
- (3) BEARINGS WERE DERIVED FROM THE SURVEY OF THE 1,000 ACRE TRACT AS RECORDED IN VOLUME 14, PLAT NO. 252, OF THE CLINTON COUNTY ENGINEERS RECORD OF LAND DIVISION.

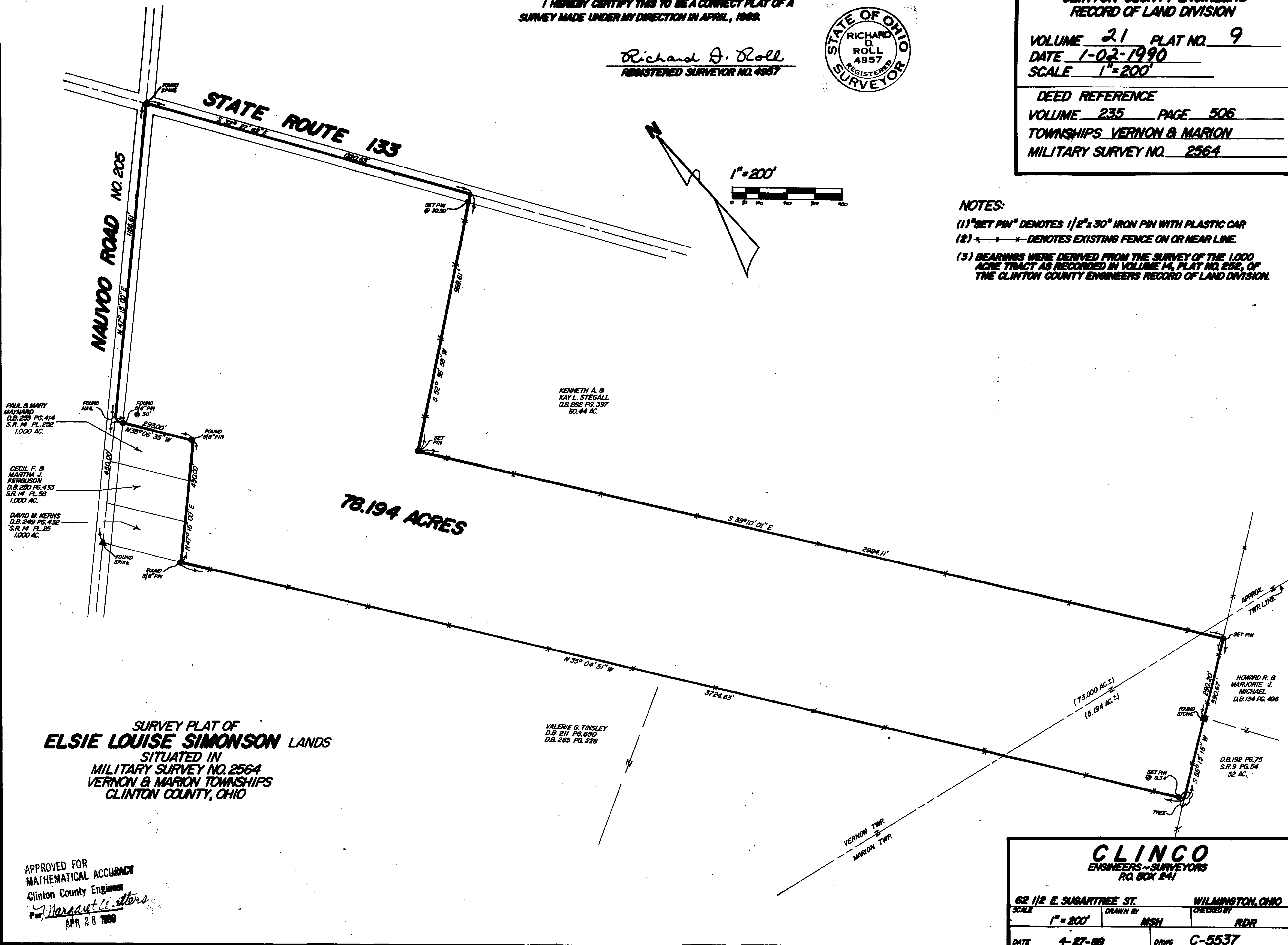

**SURVEY PLAT OF
ELSIE LOUISE SIMONSON LANDS**
SITUATED IN
MILITARY SURVEY NO. 2564
VERNON & MARION TOWNSHIPS
CLINTON COUNTY, OHIO

78.194 ACRES

APPROVED FOR
MATHEMATICAL ACCURACY
Clinton County Engineer
Marsart & Co. Attorneys
APR 28 1988

CLINGO
ENGINEERS & SURVEYORS
P.O. BOX 241

62 1/2 E. SUGARTREE ST. WILMINGTON, OHIO

SCALE 1" = 200'	DRAWN BY MSH	CHECKED BY RDR
DATE 4-27-88	DRAWING C-5537	