

**LEGEND**

- FOUND 1/2" IRON PIN
- FOUND 5/8" IRON PIN
- SET 3/8" IRON PIN w/ PLASTIC I.D. CAP
- EXISTING WOVEN WIRE FENCE ON OR NEAR BOUNDARY LINE
- SOLID LINES INDICATE NO EXISTING EVIDENCE OF OCCUPATION
- ALL FOUND MONUMENTS ARE IN GOOD CONDITION

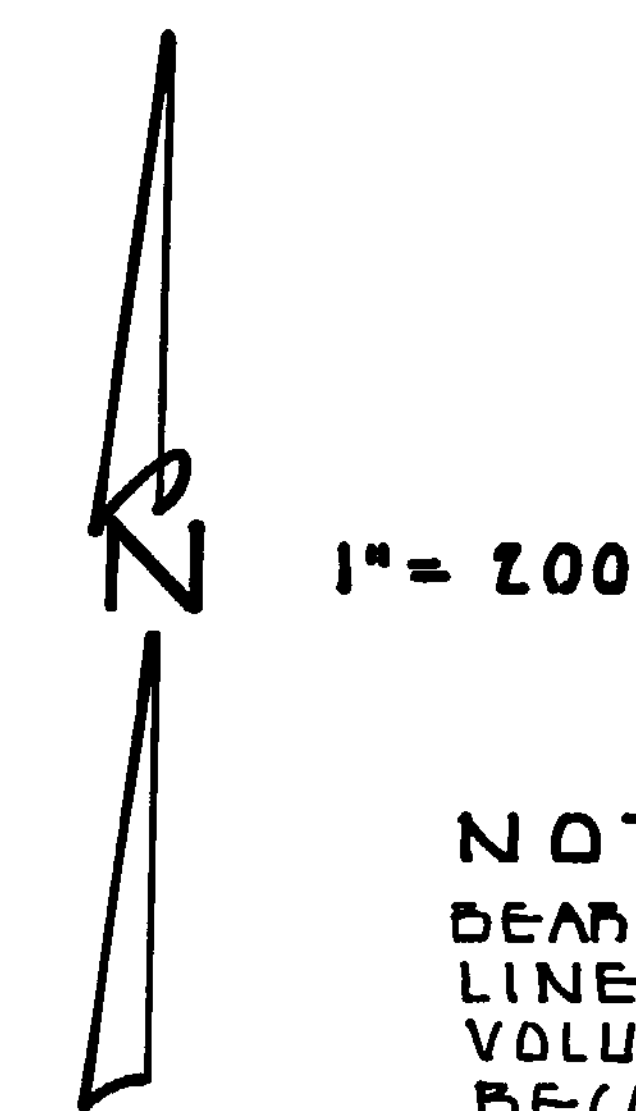

**NOTE:**  
BEARINGS ARE DERIVED FROM THE NORTHEAST LINE OF THE 20.049 ACRE TRACT DENOTED IN VOLUME 17, PLAT 36 OF THE CLINTON COUNTY ENGINEER'S RECORD OF LAND DIVISION.

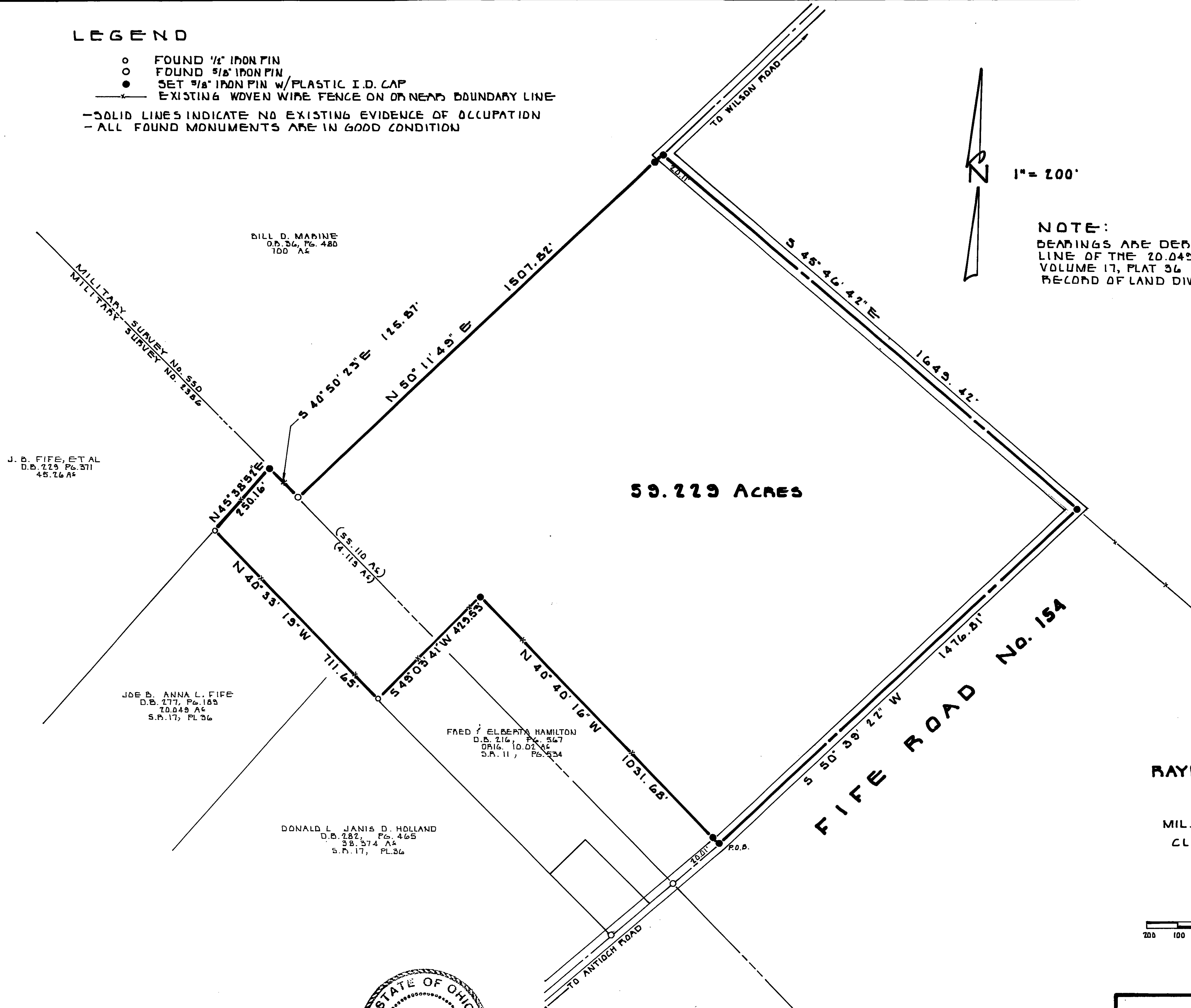

**59.229 ACRES**

**FIFE ROAD No. 154**

BILL D. MARINE  
D.B. 36, Pg. 480  
100 A±

MILITARY SURVEY No. 550  
MILITARY SURVEY No. 2386

J. B. FIFE, ET AL  
D.B. 229, Pg. 371  
45.76 A±

JOE B. ANNA L. FIFE  
D.B. 277, Pg. 183  
20.049 A±  
S.D. 17, PL. 36

DONALD L. JANIS D. HOLLAND  
D.B. 282, Pg. 465  
38.374 A±  
S.D. 17, PL. 36

FRED & ELBERTA HAMILTON  
D.B. 216, Pg. 567  
0816, 10.02 A±  
S.P. 11, Pg. 534

SURVEY PLAT FOR  
**RAYMOND & LEONA REESE**  
SITUATED IN  
GREEN TOWNSHIP  
MIL. SUR. NO. 550 & NO. 2386  
CLINTON COUNTY, OHIO

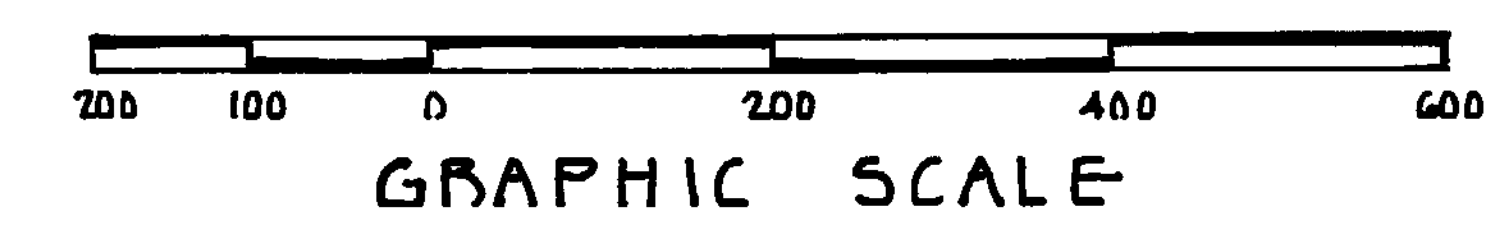

*Brian F. Gallagher*  
BRIAN F. GALLAGHER, OHIO P.S. No. 6945

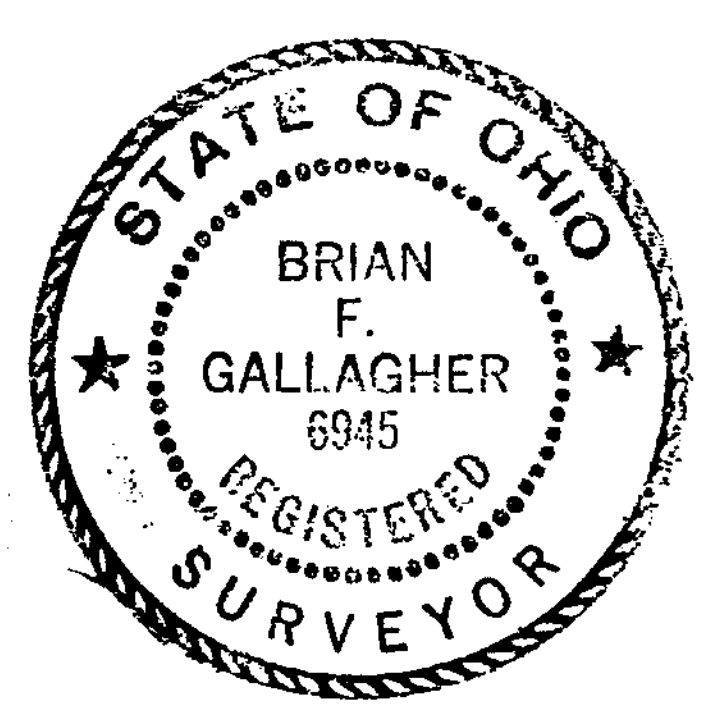

APPROVED FOR  
MATHEMATICAL ACCURACY  
Clinton County Engineer  
Per *M. Wickham*  
MAY 1 1990

**SOUTHWEST OHIO LAND SURVEYS**  
P.O. BOX 201, WILMINGTON, OHIO 45177  
(513) 382-0799

SCALE: 1" = 200'	DRAWN BY: DFG	DATE: APRIL 30, 1990
DRAWING NO.: 1824 472		