

VOLUME 21 PLAT NO. 79  
DATE 4-16-1990  
SCALE 1" = 100'

DEED REFERENCE  
OFFICIAL RECORDS  
VOLUME 5 PAGE 486  
(TR. 2 & TR. 3)  
TOWNSHIP WASHINGTON  
MILITARY SURVEY NO. 996

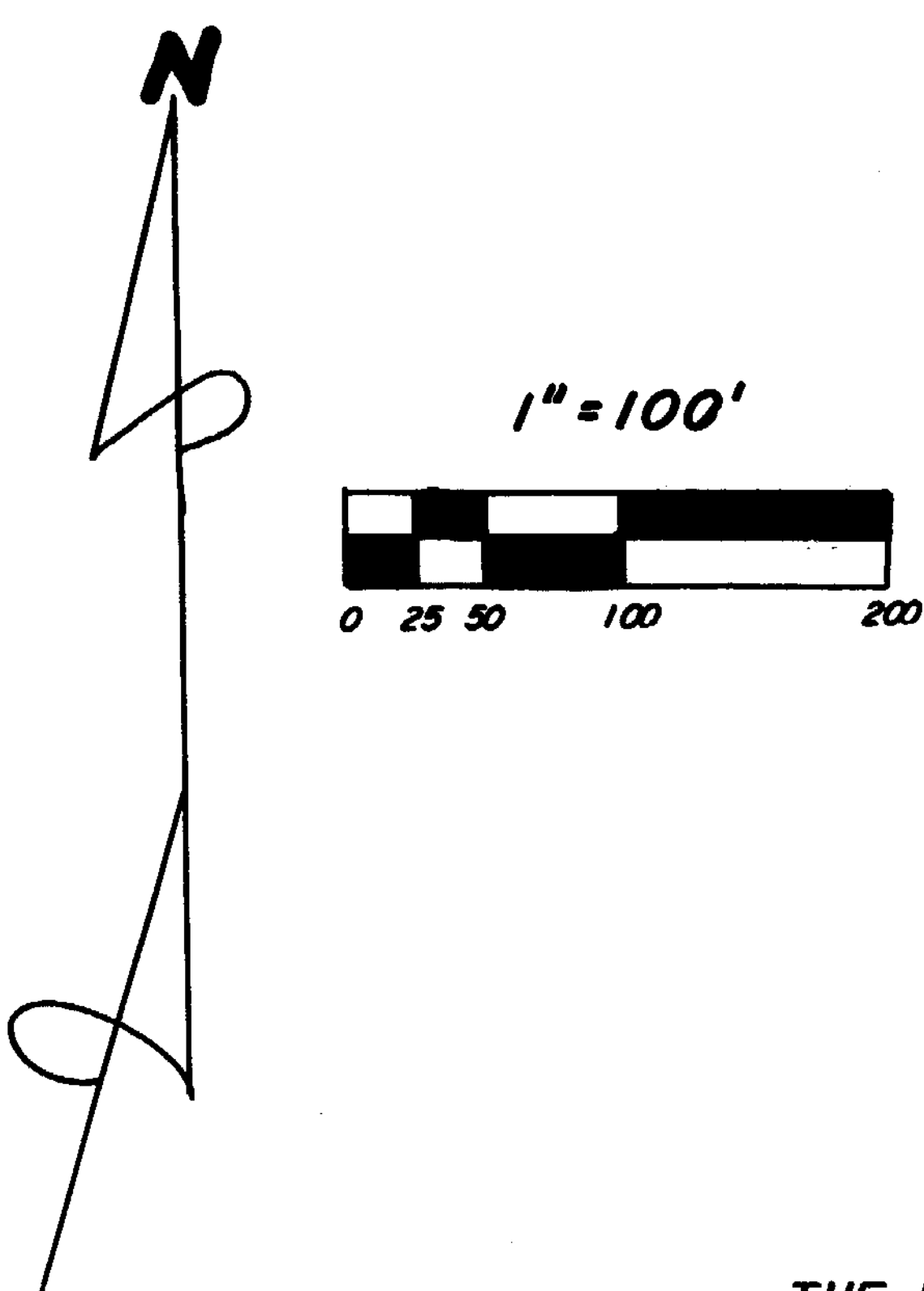

DON T. &  
SANDRA L. STEVENSON  
O.R. 28 PG. 276  
S.R. 12 PG. 282  
18.85 AC.

THE MUTUAL BENEFIT  
LIFE INSURANCE COMPANY  
O.R. 5 PG. 486

MICHAEL &  
PHYLLIS FORBES  
O.R. 55 PG. 5  
S.R. 13 PG. 291  
4.31 AC.

NOTES:

- (1) "SET PIN" DENOTES 1/2" X 30" IRON PIN WITH PLASTIC CAP
- (2) --- DENOTES EXISTING FENCE ON OR NEAR LINE.
- (3) "SET NAIL" DENOTES P.K. MASONRY NAIL.
- (4) BEARINGS WERE DERIVED FROM THE SURVEY OF THE 60.000 ACRE TRACT AS RECORDED IN VOLUME 19, PLAT NO. 34, OF THE CLINTON COUNTY ENGINEERS RECORD OF LAND DIVISION.

I HEREBY CERTIFY THIS TO BE A CORRECT PLAT OF A SURVEY MADE UNDER MY DIRECTION IN JANUARY, 1990.

*Richard D. Roll*  
REGISTERED SURVEYOR NO. 4957

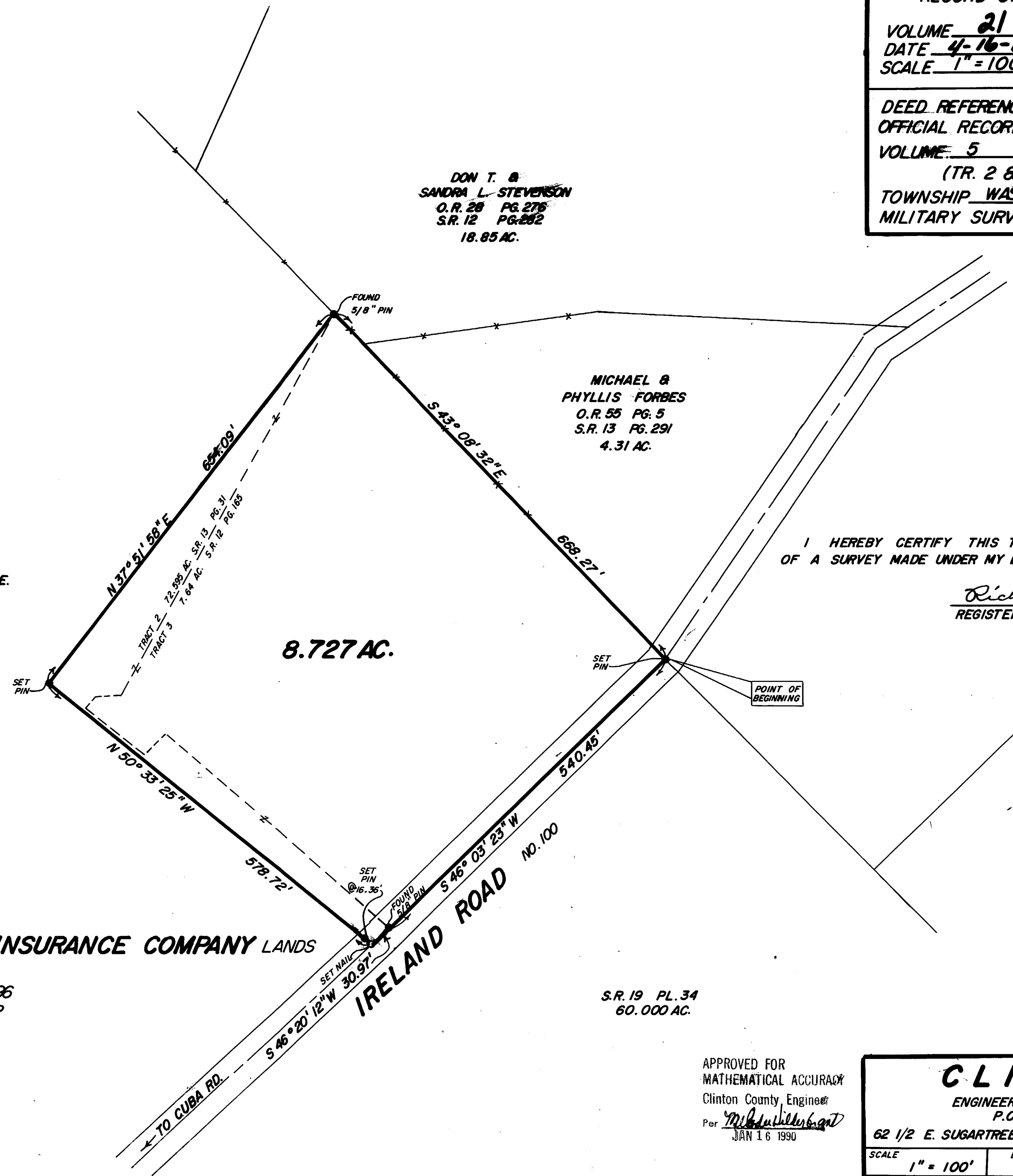
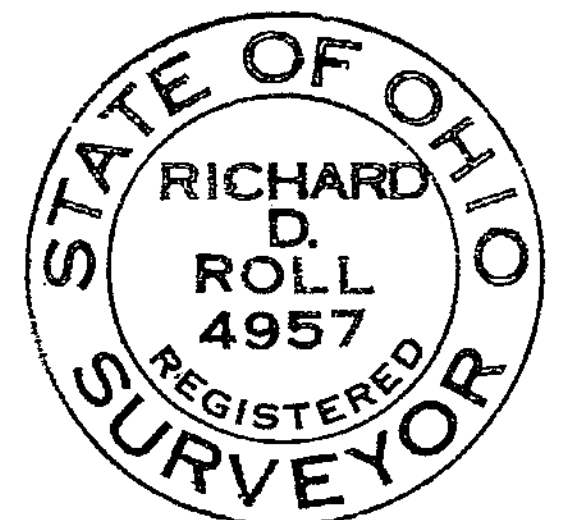

SURVEY PLAT OF  
PART OF **THE MUTUAL BENEFIT LIFE INSURANCE COMPANY** LANDS  
SITUATED IN  
MILITARY SURVEY NO. 996  
WASHINGTON TOWNSHIP  
CLINTON COUNTY, OHIO

S.R. 19 PL. 34  
60.000 AC.

APPROVED FOR  
MATHEMATICAL ACCURACY  
Clinton County Engineer  
Per *M. J. Hillenbrand*  
JAN 16 1990

<b>CLINCO</b>		
ENGINEERS & SURVEYORS P.O. BOX 241		
62 1/2 E. SUGARTREE ST. WILMINGTON, OHIO		
SCALE 1" = 100'	DRAWN BY REC	CHECKED BY RDR
DATE 1-12-90	DRWG. C-5758	