

NOTE

- FOUND 1" SQUARE IRON PIN
- SET 3/8" IRON PIN W/ PLASTIC I.D. CAP
- SET MASONRY NAIL

BEARINGS ARE BASED UPON THE CENTERLINE OF
 WOODVILLE ROAD PER CLINTON COUNTY SURVEYOR'S
 RECORD VOLUME 10, PAGE 581.

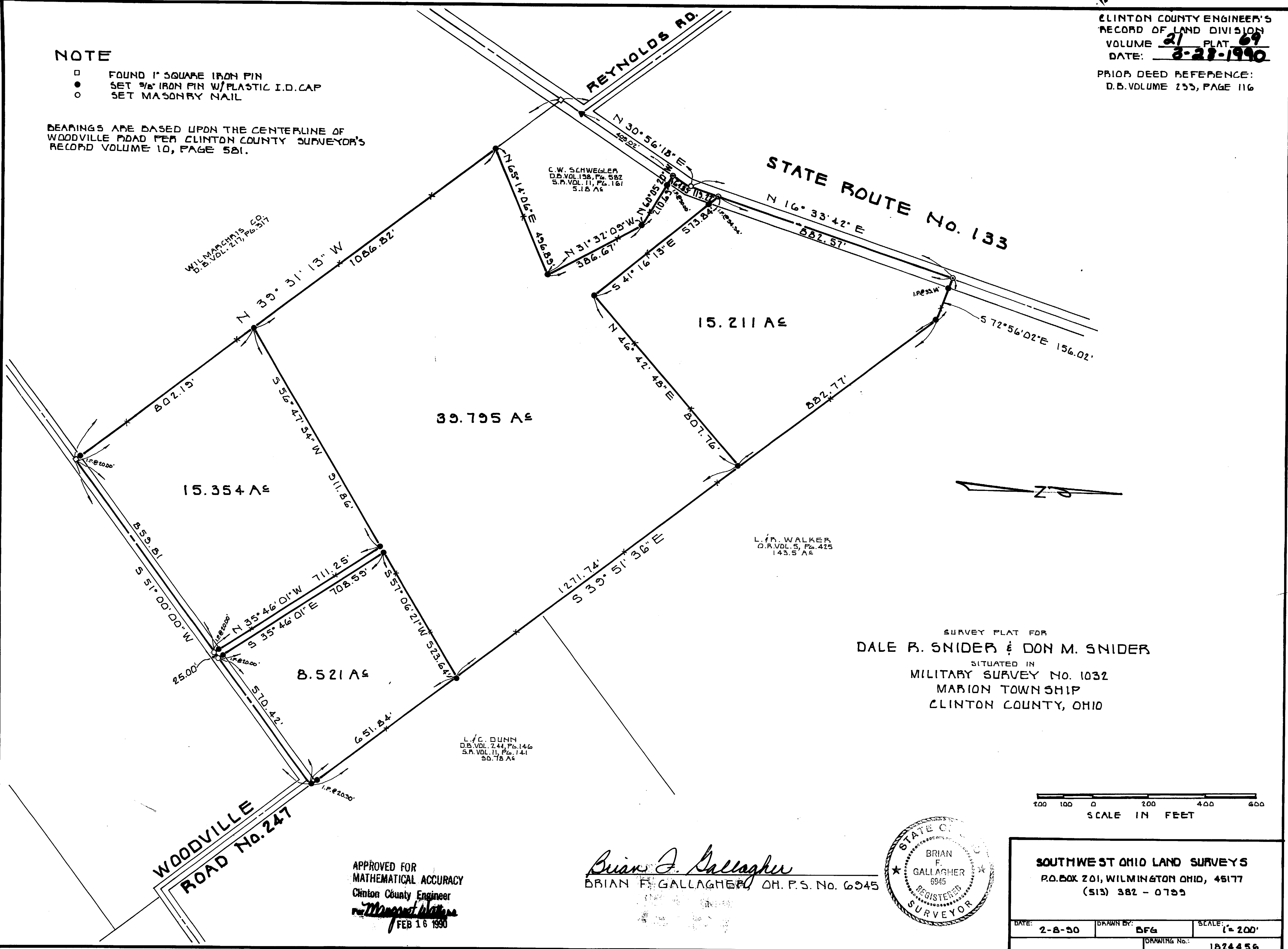

SURVEY PLAT FOR
DALE R. SNIDER & DON M. SNIDER
 SITUATED IN
 MILITARY SURVEY No. 1032
 MARION TOWNSHIP
 CLINTON COUNTY, OHIO

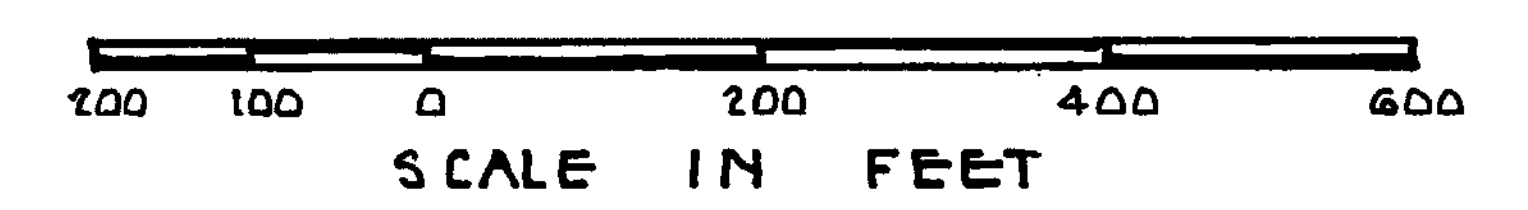

APPROVED FOR
 MATHEMATICAL ACCURACY
 Clinton County Engineer
Margaret Waters
 FEB 16 1990

Brian F. Gallagher
 BRIAN F. GALLAGHER, OH. P.S. No. 6945

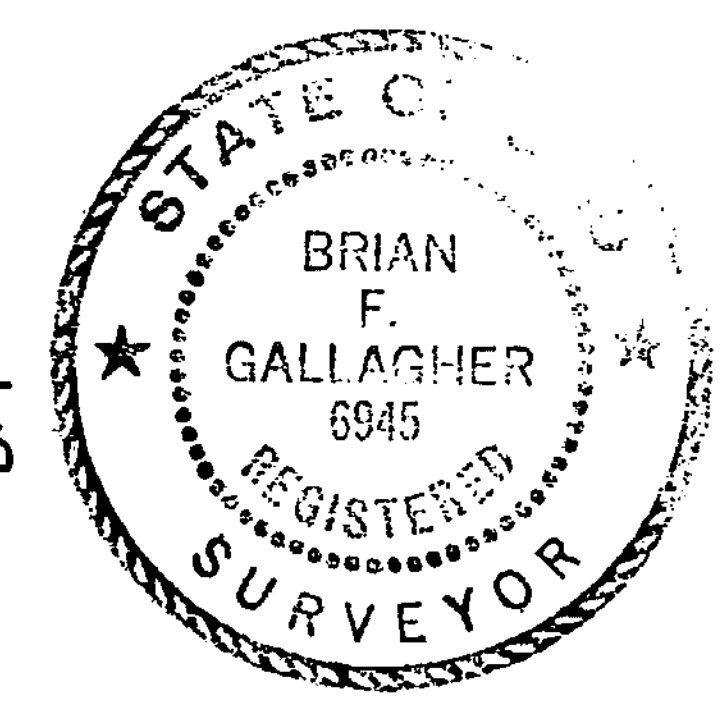

SOUTHWEST OHIO LAND SURVEYS
 P.O. BOX 201, WILMINGTON OHIO, 45177
 (513) 382 - 0799

DATE: 2-8-90	DRAWN BY: BFG	SCALE: 1" = 200'
DRAWING No.: 1824456		