

CLINTON COUNTY ENGINEERS
 RECORD OF LAND DIVISION
 VOLUME 21 PLAT NO. 6
 DATE 12-27-89
 SCALE 1"=100'

DEED REFERENCE
 OFFICIAL RECORD
 VOLUME 31 PAGE 833
 TOWNSHIP UNION
 MILITARY SURVEYS NO. 2693 & 2694

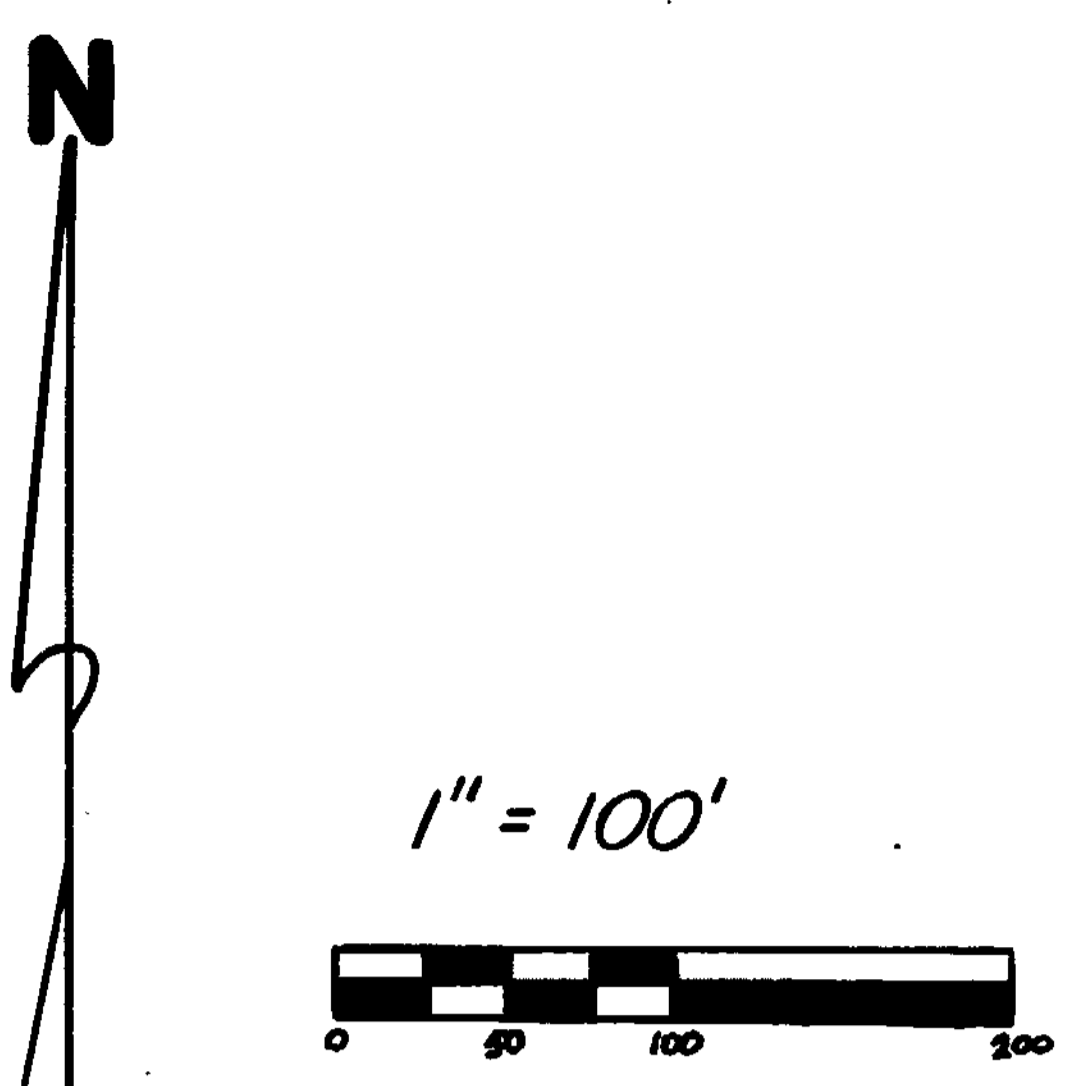
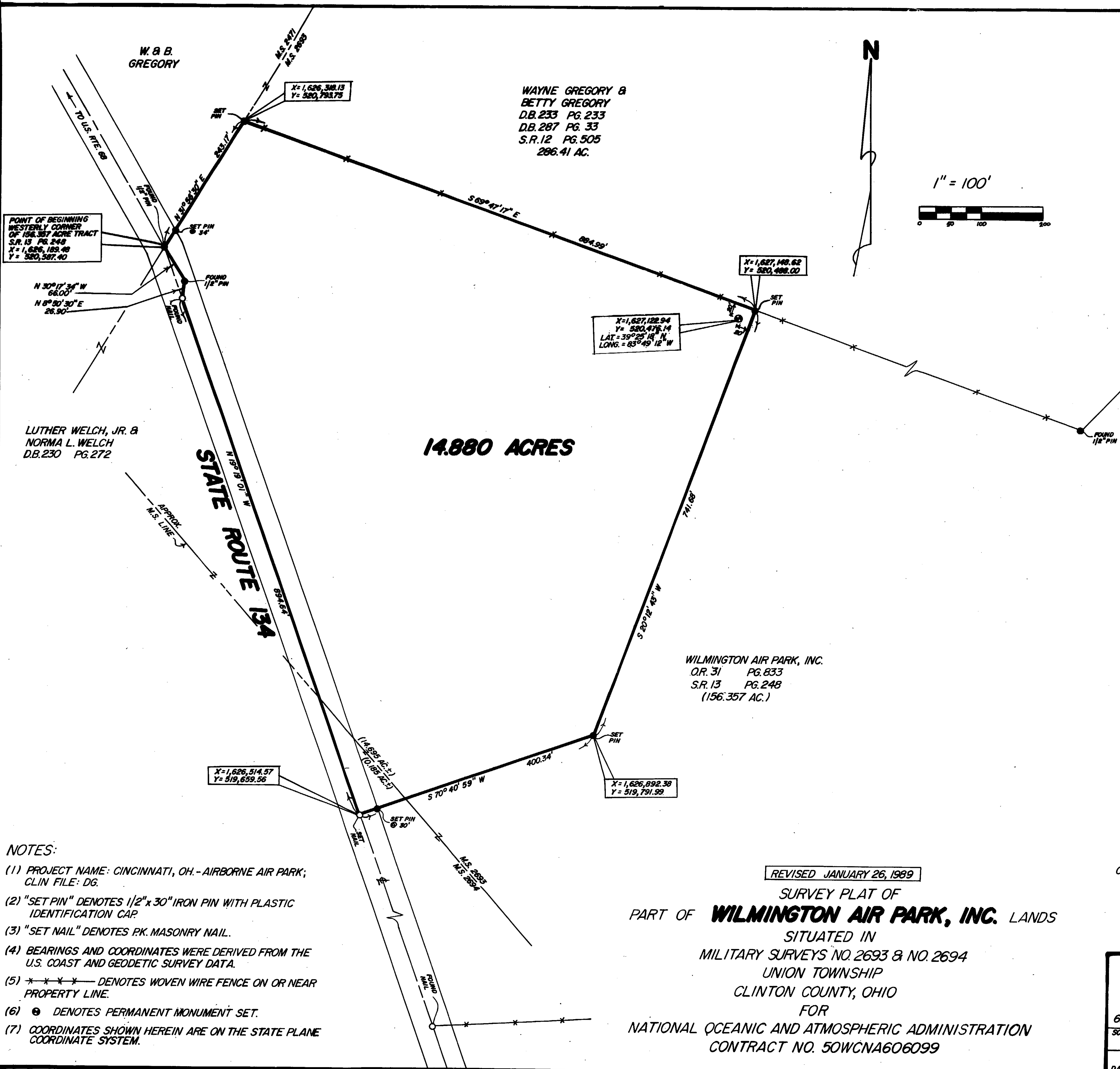

POINT OF BEGINNING
 WESTERLY CORNER
 OF 156.357 ACRE TRACT
 S.R. 13 PG. 248
 X = 1,626,189.48
 Y = 520,587.40

X = 1,626,340.13
 Y = 520,793.75

X = 1,627,148.62
 Y = 520,488.00

X = 1,627,122.94
 Y = 520,476.14
 LAT. = 39° 25' 18" N
 LONG. = 83° 49' 12" W

X = 1,626,514.57
 Y = 519,659.56

X = 1,626,892.38
 Y = 519,791.99

- NOTES:
- (1) PROJECT NAME: CINCINNATI, OH. - AIRBORNE AIR PARK; CLIN FILE: DG.
 - (2) "SET PIN" DENOTES 1/2" x 30" IRON PIN WITH PLASTIC IDENTIFICATION CAP.
 - (3) "SET NAIL" DENOTES P.K. MASONRY NAIL.
 - (4) BEARINGS AND COORDINATES WERE DERIVED FROM THE U.S. COAST AND GEODETIC SURVEY DATA.
 - (5) *-*-* DENOTES WOVEN WIRE FENCE ON OR NEAR PROPERTY LINE.
 - (6) ⊙ DENOTES PERMANENT MONUMENT SET.
 - (7) COORDINATES SHOWN HEREIN ARE ON THE STATE PLANE COORDINATE SYSTEM.

REVISED JANUARY 26, 1989

SURVEY PLAT OF
 PART OF **WILMINGTON AIR PARK, INC.** LANDS
 SITUATED IN
 MILITARY SURVEYS NO. 2693 & NO. 2694
 UNION TOWNSHIP
 CLINTON COUNTY, OHIO
 FOR
 NATIONAL OCEANIC AND ATMOSPHERIC ADMINISTRATION
 CONTRACT NO. 50WCNA606099

APPROVED FOR
 MATHEMATICAL ACCURACY
 Clinton County Engineer
 Per *Margaret Watters*
 FEB 27 1989

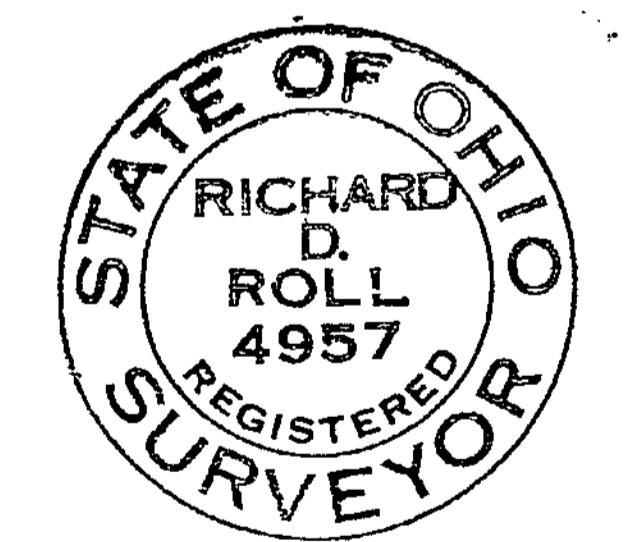

I HEREBY CERTIFY THIS TO BE A CORRECT PLAT
 OF A SURVEY MADE UNDER MY DIRECTION IN JANUARY, 1989.

Richard D. Roll
 REGISTERED SURVEYOR NO. 4957

CLINCO
 ENGINEERS ~ SURVEYORS
 P.O. BOX 241
 (513) 382-2107
 62 1/2 E. SUGARTREE ST. WILMINGTON, OHIO

SCALE 1" = 100'	DRAWN BY MSH	CHECKED BY RDR
DATE 1-18-89	DRWG. C-5462	