

VOLUME 21 PLAT NO. 49  
DATE 3-2-90  
SCALE 1" = 50'

DEED REFERENCE  
VOLUME 275 PAGE 659  
TOWNSHIP VERNON  
MILITARY SURVEY NO. 2251

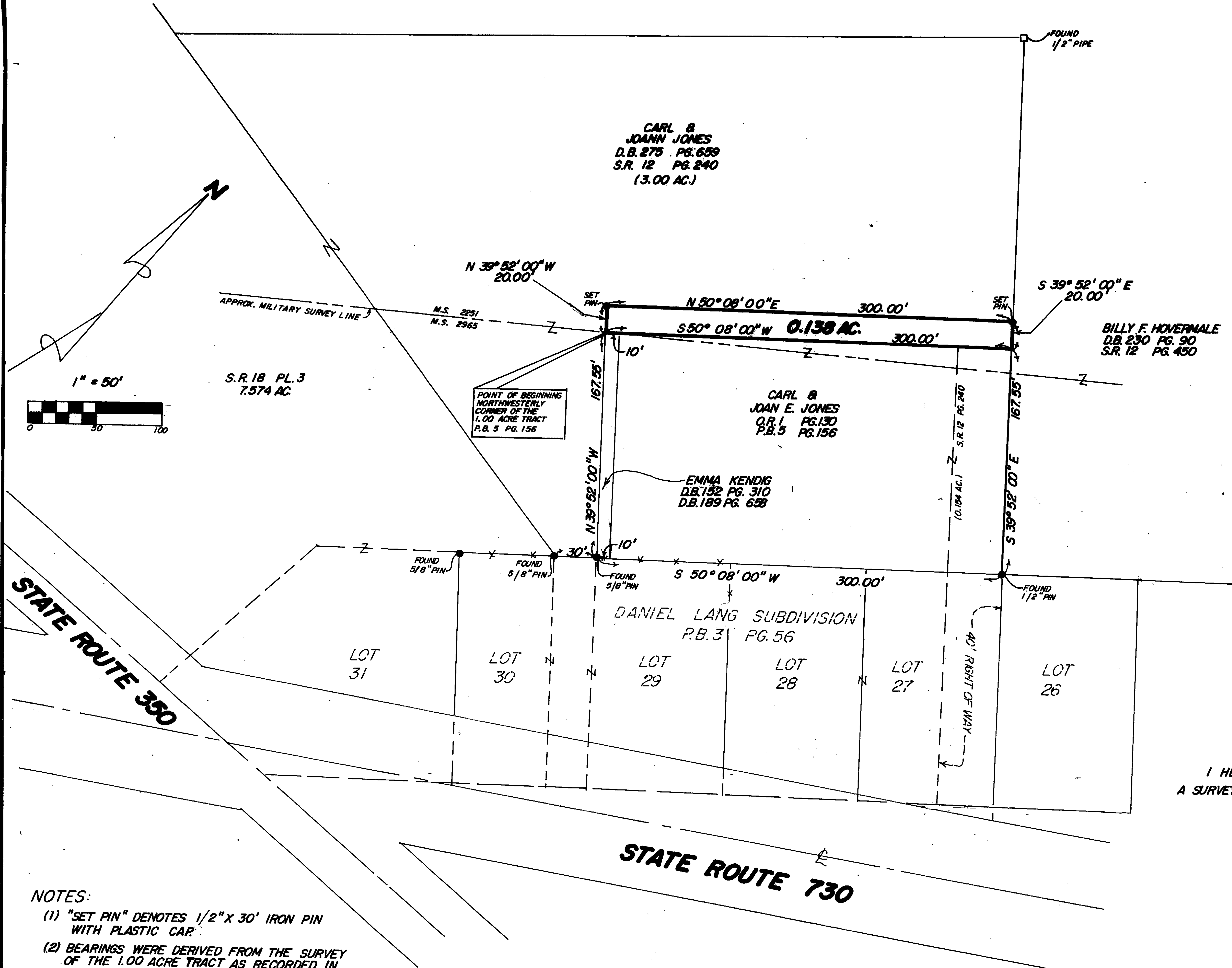

STATE ROUTE 350

STATE ROUTE 730

I HEREBY CERTIFY THIS TO BE A CORRECT PLAT OF  
A SURVEY MADE UNDER MY DIRECTION IN FEBRUARY, 1990.

*Steven D. Webb*  
REGISTERED SURVEYOR NO. 7250

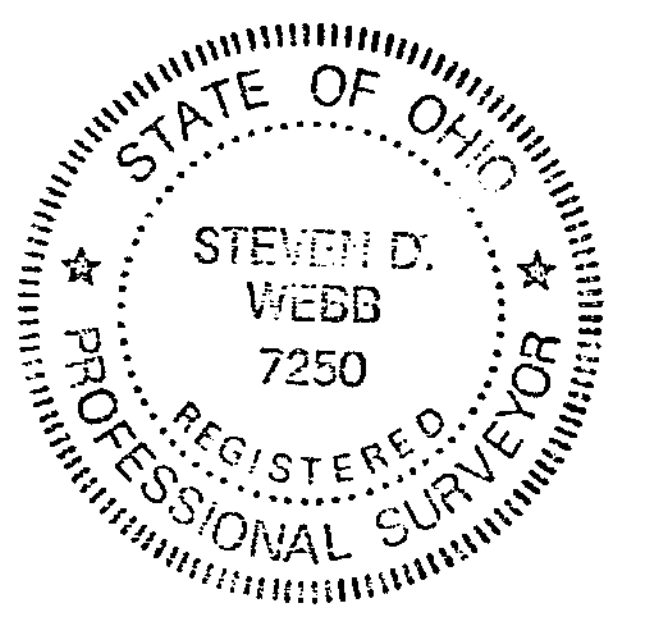

- NOTES:
- (1) "SET PIN" DENOTES 1/2" X 30' IRON PIN WITH PLASTIC CAP.
  - (2) BEARINGS WERE DERIVED FROM THE SURVEY OF THE 1.00 ACRE TRACT AS RECORDED IN VOLUME 5, PAGE 156, OF THE CLINTON COUNTY PLAT RECORDS.
  - (3) THE 0.138 ACRE TRACT SHOWN HEREIN IS TO BE CONVEYED WITH AN ADJACENT TRACT.

SURVEY PLAT OF  
PART OF **CARL & JOANN JONES** LANDS  
SITUATED IN  
MILITARY SURVEY NO. 2251  
VERNON TOWNSHIP  
CLINTON COUNTY, OHIO

APPROVED FOR  
MATHEMATICAL ACCURACY  
Clinton County Engineer  
Per *W. Robert Walters*  
FEB 27 1990

**CLINCO**  
ENGINEERS ~ SURVEYORS  
P.O. BOX 241  
62 1/2 E. SUGARTREE ST. WILMINGTON, OHIO

SCALE 1" = 50'	DRAWN BY REC	CHECKED BY RDR
DATE 2-23-90	DRWG C-5782	