

VOLUME 21 PLAT NO. 300  
DATE 02-19-91  
SCALE 1" = 40'

DEED REFERENCE  
VOLUME 127 PAGE 49 &  
VOLUME 131 PAGE 108  
TOWNSHIP VERNON ~ VILL. OF CLARKSVILLE  
MILITARY SURVEY NO. 2227

NOTES:

- (1) "SET PIN" DENOTES 1/2" X 30" IRON PIN WITH PLASTIC CAP
- (2) ——— DENOTES EXISTING FENCE.
- (3) BEARINGS WERE DERIVED FROM THE SURVEY OF A 0.012 ACRE TRACT AS RECORDED IN VOLUME 15, PLAT NO. 319, OF THE CLINTON COUNTY ENGINEERS RECORD OF LAND DIVISION.

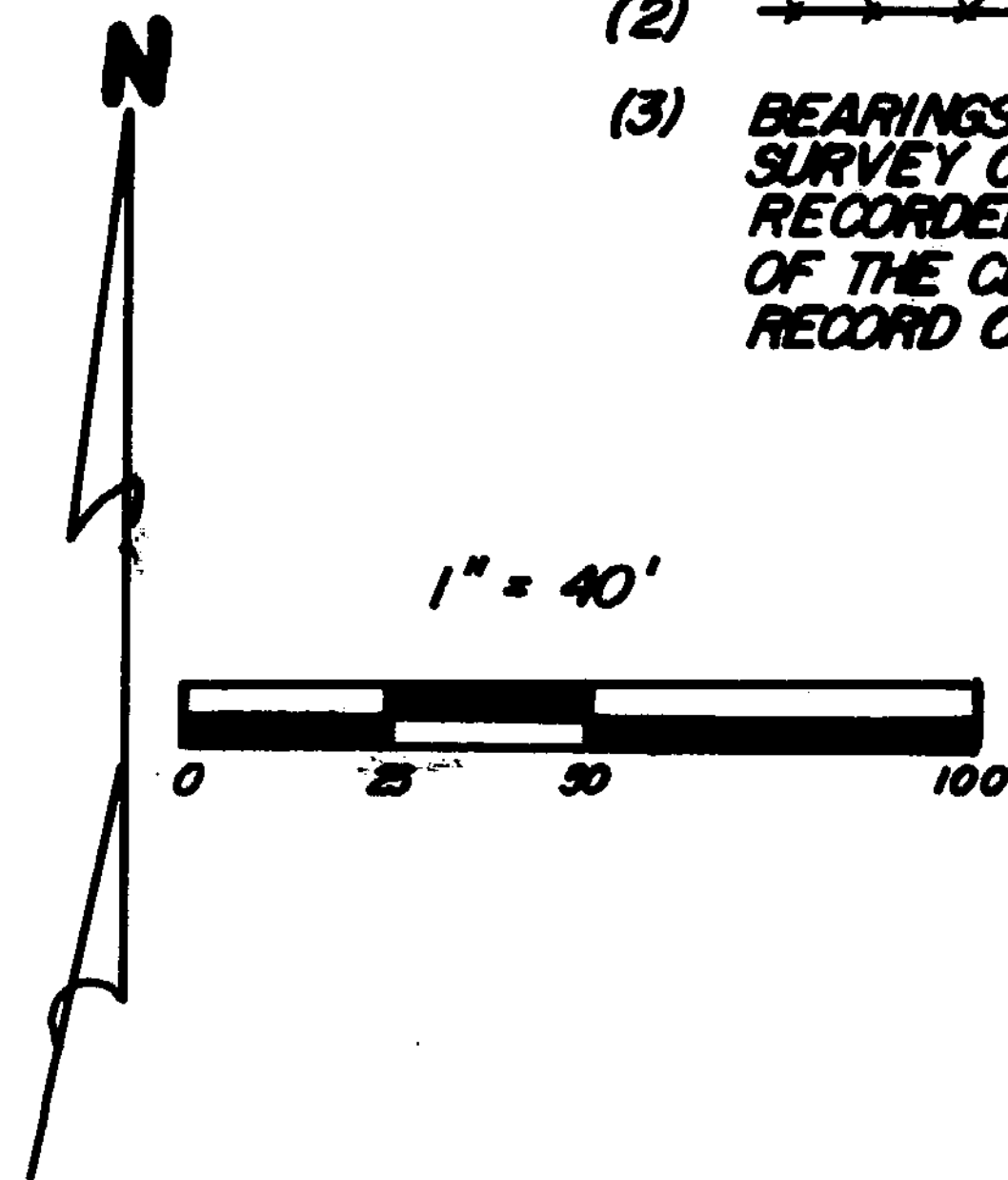

C. RICHARD B.  
M. ELIZABETH MARSHALL  
D.B. 285 PG. 127  
S.R. 14 PL. 7

EAST FORK

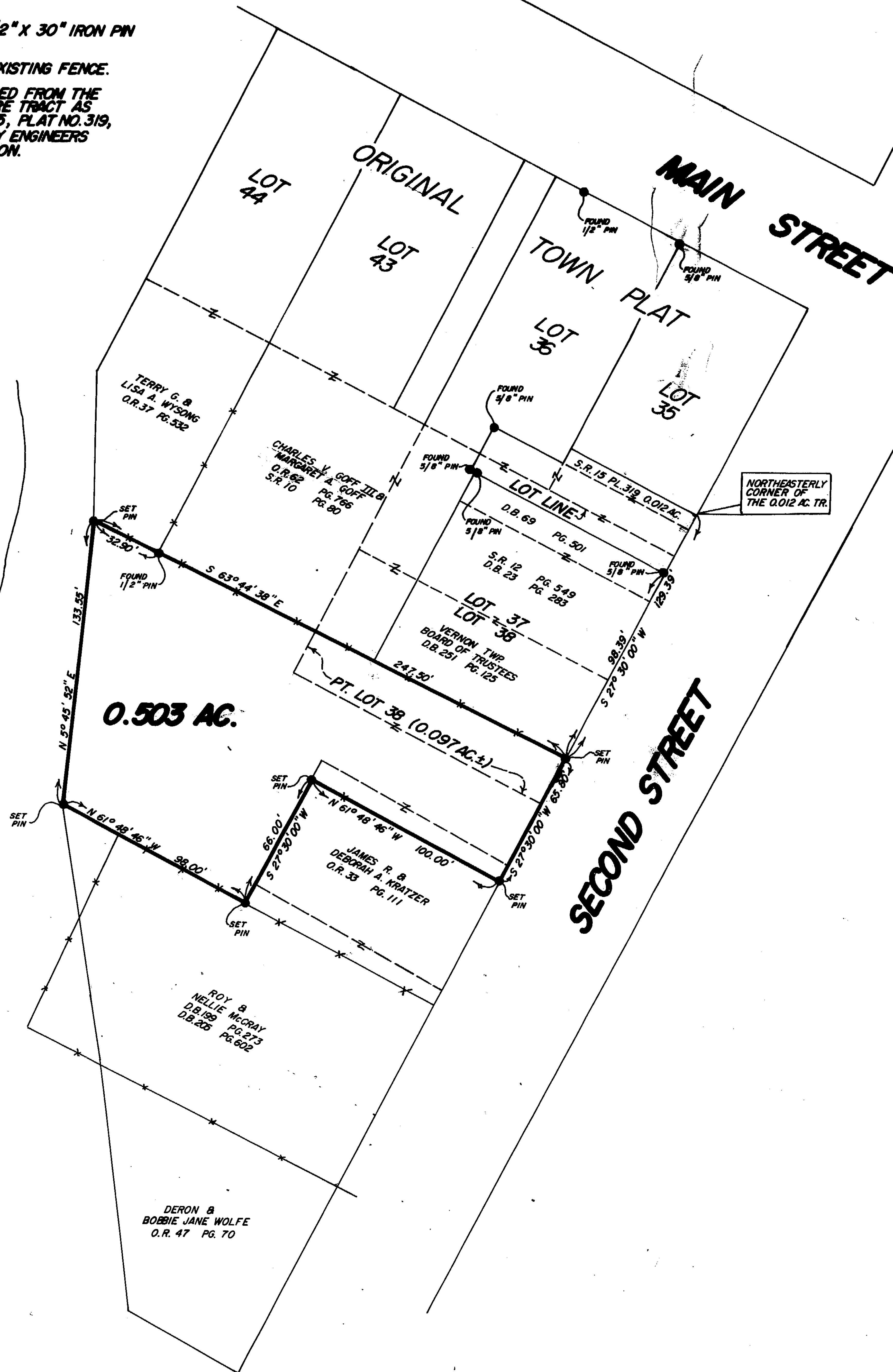

SURVEY PLAT OF  
**EVA WYSONG** LANDS  
SITUATED IN  
MILITARY SURVEY NO. 2227  
VILLAGE OF CLARKSVILLE  
VERNON TOWNSHIP  
CLINTON COUNTY, OHIO

I HEREBY CERTIFY THIS TO BE A CORRECT PLAT OF A SURVEY MADE UNDER MY DIRECTION IN FEBRUARY, 1991.

Richard D. Roll  
REGISTERED SURVEYOR NO. 4957

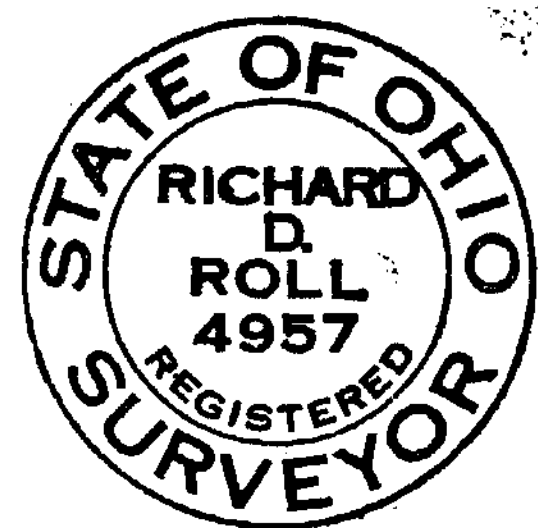

APPROVED FOR  
MATHEMATICAL ACCURACY  
Clinton County Engineer  
Per Mendenhall  
FEB 19 1991

**CLINCO**  
ENGINEERS & SURVEYORS  
P.O. BOX 241  
62 1/2 E. SUGARTREE ST. WILMINGTON, OHIO 45177

SCALE 1" = 40'	DRAWN BY REC	CHECKED BY RDR
DATE 2-7-91	DRWG. C-6010	