

RECEIVED BY THE CLINTON COUNTY COMMISSIONERS ON January 11, 1990.

Brenda K. Morgan
CLERK

APPROVED ON January 11, 1990.

David R. Stever David Emmett Bailey

CLINTON COUNTY ENGINEERS
RECORD OF LAND DIVISION
VOLUME 21 FLAT NO. 30
DATE 1-25-1990
SCALE 1" = 50'
DEED REFERENCE
OFFICIAL RECORDS
VOLUME 9 PAGE 388
TOWNSHIP VERNON
MILITARY SURVEY NO. 2715

COMMISSIONERS OF CLINTON COUNTY, OHIO

This land split is conditionally approved for land transfer. This approval does NOT constitute approval for a building permit and/or Health Department regulations.

The approval of this plat by the Board of County Commissioners does not constitute the approval by the Board of Public Roads or streets, zoning and the drainage of this subdivision.

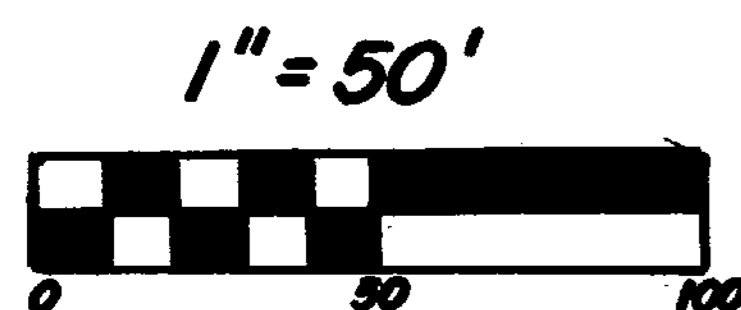

RICHARD R. BROWN & KAAREN L. BROWN
O.R. 9 PG. 388
S.R. 18 PL. 33
(11.404 AC.)

BONITA F. WOLFE
D.B. 264 PG. 568
S.R. 15 PL. 165
3.67 AC.

NOTES:

- (1) "SET PIN" DENOTES 1/2" X 30" IRON PIN WITH PLASTIC CAP
- (2) "SET NAIL" DENOTES PK. MASONRY NAIL.
- (3) BEARINGS WERE DERIVED FROM THE SURVEY OF THE 11.404 ACRE TRACT AS RECORDED IN VOLUME 18, PLAT NO. 33, OF THE CLINTON COUNTY ENGINEERS RECORD OF LAND DIVISION.

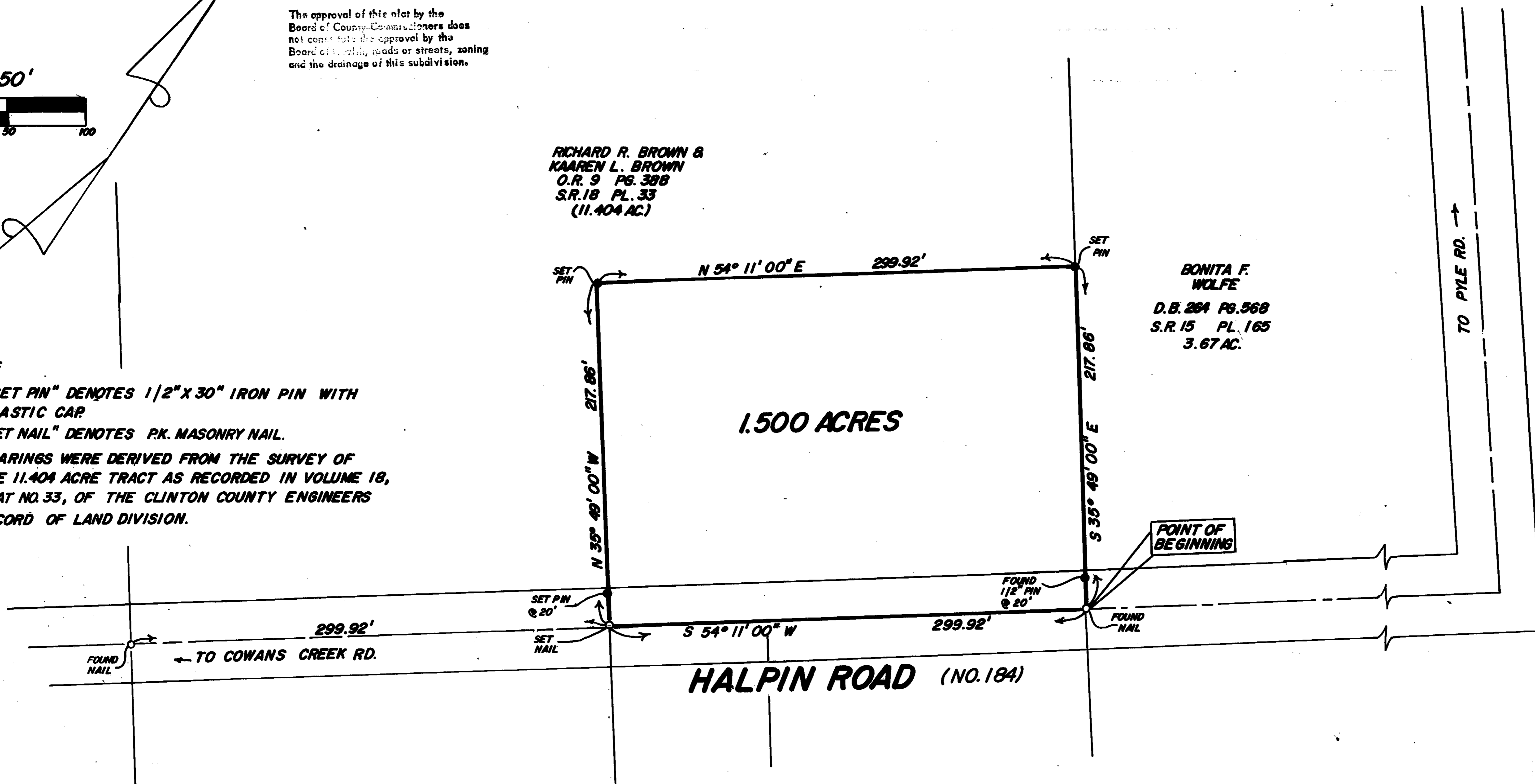

I HEREBY CERTIFY THIS TO BE A CORRECT PLAT OF A SURVEY MADE UNDER MY DIRECTION IN OCTOBER, 1989.

Richard D. Doll
REGISTERED SURVEYOR NO. 4957

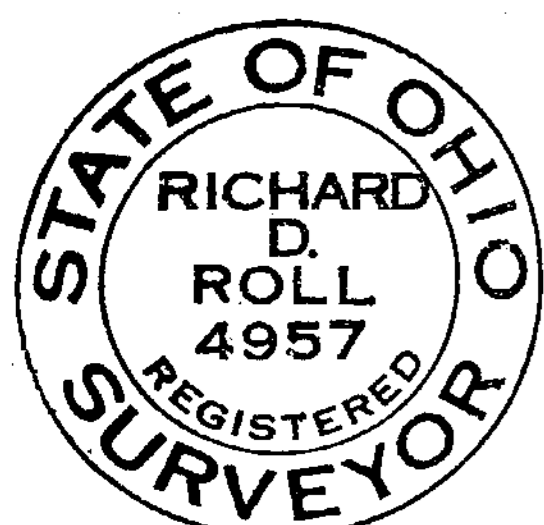

SURVEY PLAT OF
PART OF RICHARD R. BROWN & KAAREN L. BROWN LANDS
SITUATED IN
MILITARY SURVEY NO. 2715
VERNON TOWNSHIP
CLINTON COUNTY, OHIO

APPROVED FOR
MATHEMATICAL ACCURACY
Clinton County Engineer

Per Margaret Waters
JAN 10 1990

CLINCO
ENGINEERS-SURVEYORS
P.O. BOX 241
62 1/2 E. SUGARTREE ST. WILMINGTON, OHIO

SCALE 1" = 50'	DRAWN BY REC	CHECKED BY RDR
DATE 10-4-89	DRWG. C-5675	