

VOLUME 21 PLAT NO. 3
DATE 12-21-1989
SCALE 1"=40'

DEED REFERENCES
OFFICIAL RECORD
VOLUME 15 PAGE 237
VOLUME 18 PAGE 825
TOWNSHIP CLARK-VIL. OF MARTINSVILLE
MILITARY SURVEY NO. 2391

I HEREBY CERTIFY THIS TO BE A CORRECT PLAT OF A SURVEY MADE
UNDER MY DIRECTION IN DECEMBER, 1989.

Richard D. Roll
REGISTERED SURVEYOR NO. 4957

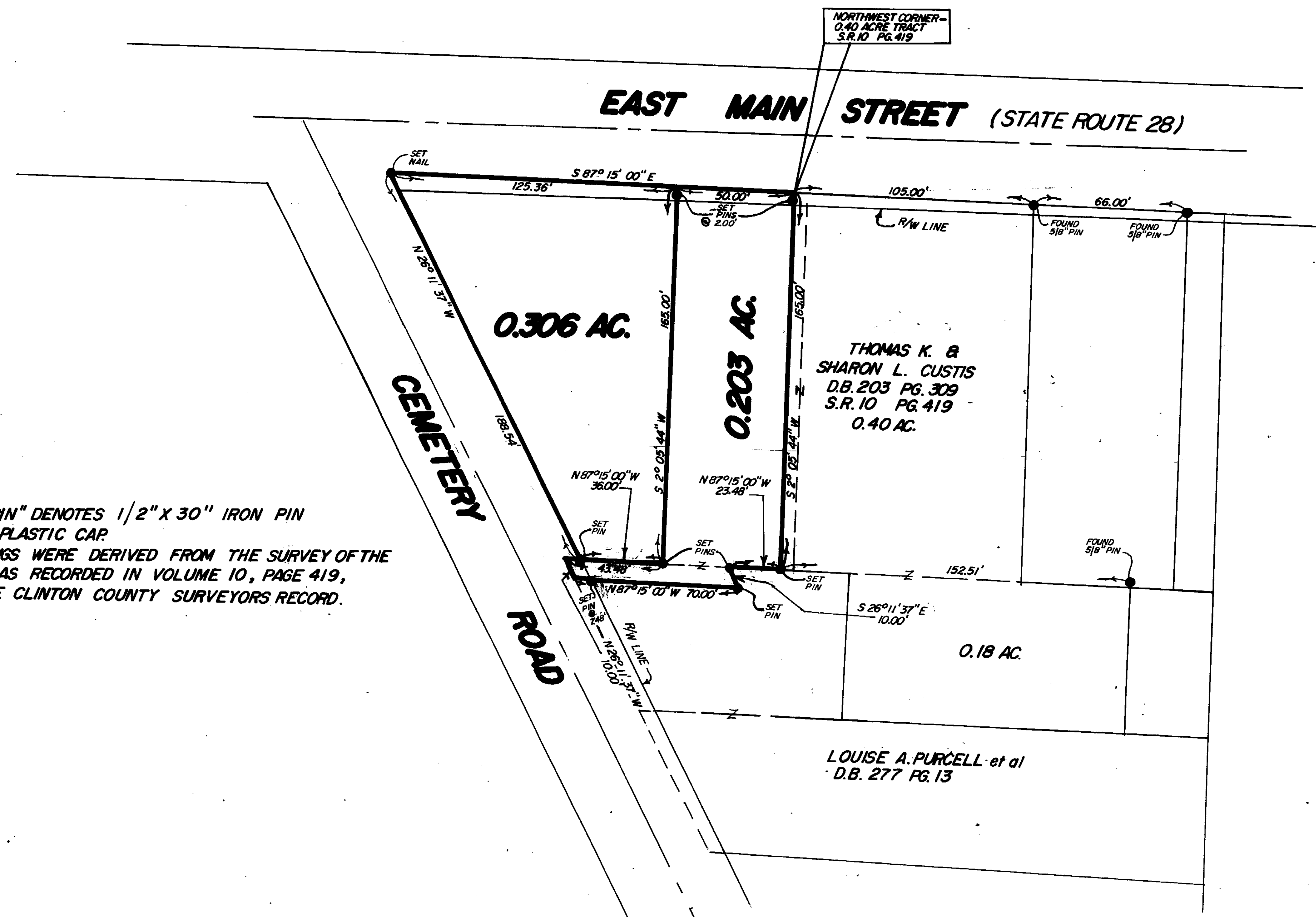
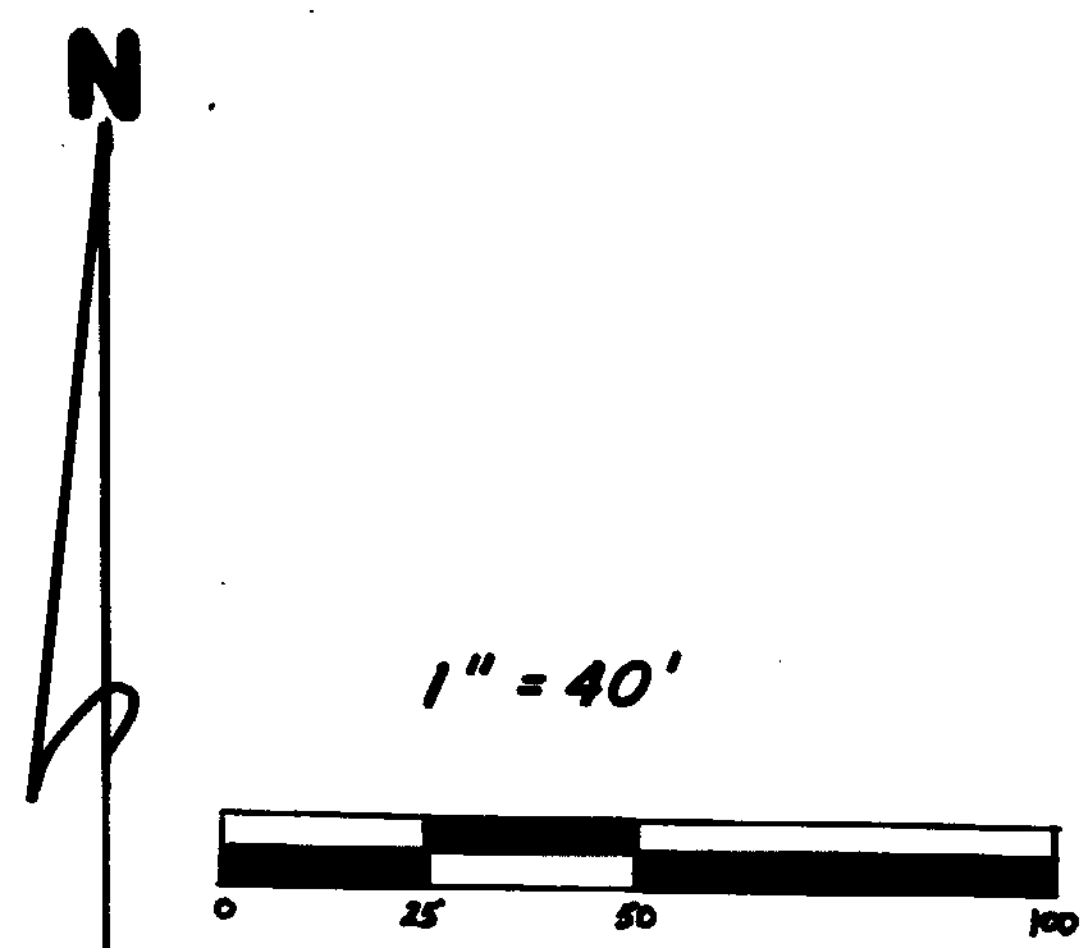

- NOTES:
- (1) "SET PIN" DENOTES 1/2" X 30" IRON PIN WITH PLASTIC CAP.
 - (2) BEARINGS WERE DERIVED FROM THE SURVEY OF THE 0.40 ACRE TRACT AS RECORDED IN VOLUME 10, PAGE 419, OF THE CLINTON COUNTY SURVEYORS RECORD.

SURVEY PLAT OF
PARTS OF **BARBARA A. YOUNG & WILLIAM V. ROSS ET AL** LANDS
SITUATED IN
VILLAGE OF MARTINSVILLE
MILITARY SURVEY NO. 2391
CLARK TOWNSHIP
CLINTON COUNTY, OHIO

APPROVED FOR
MATHEMATICAL ACCURACY
Clinton County Engineer
Per *Melody Hildebrand*
DEC 21 1989

CLINGO
ENGINEERS ~ SURVEYORS
P.O. BOX 241
62 1/2 E. SUGARTREE ST. WILMINGTON, OHIO

SCALE 1"=40'	DRAWN BY MSH	CHECKED BY RDR
DATE 12-19-89	DRWG. C-5743	