

RECEIVED BY THE WILMINGTON CITY PLANNING COMMISSION
ON October 11 1989.

I HEREBY CERTIFY THIS TO BE A CORRECT PLAT OF
A SURVEY MADE UNDER MY DIRECTION IN MARCH, 1989.

Richard D. Roll
REGISTERED SURVEYOR NO. 4957

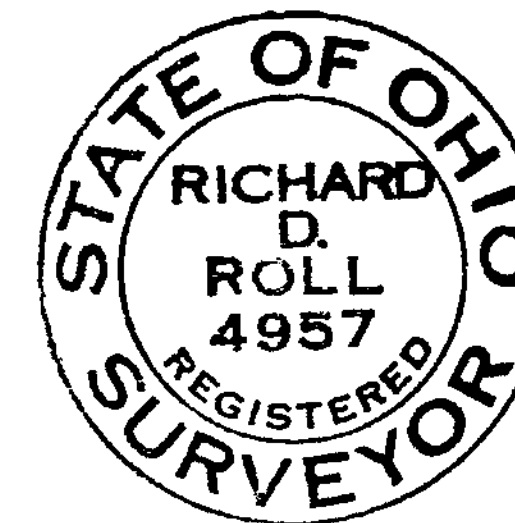

CLINTON COUNTY ENGINEERS
RECORD OF LAND DIVISION
VOLUME 21 PLAT NO. 299
DATE 11-14-1991
SCALE 1" = 20'
DEED REFERENCE
VOLUME 286 PAGE 168
TOWNSHIP UNION CITY OF WILMINGTON
MILITARY SURVEY NO. 1057

Neva J. Martin
SECRETARY
APPROVED ON October 11 1989.
Neva J. Martin
SECRETARY
Clifford A. Ireland, Jr.
CHAIRMAN

NOTES:
(1) "SET PIN" DENOTES 1/2" x 30" IRON PIN WITH PLASTIC CAP
(2) BEARINGS WERE DERIVED FROM THE RIGHT-OF-WAY PLANS FOR VINE STREET.

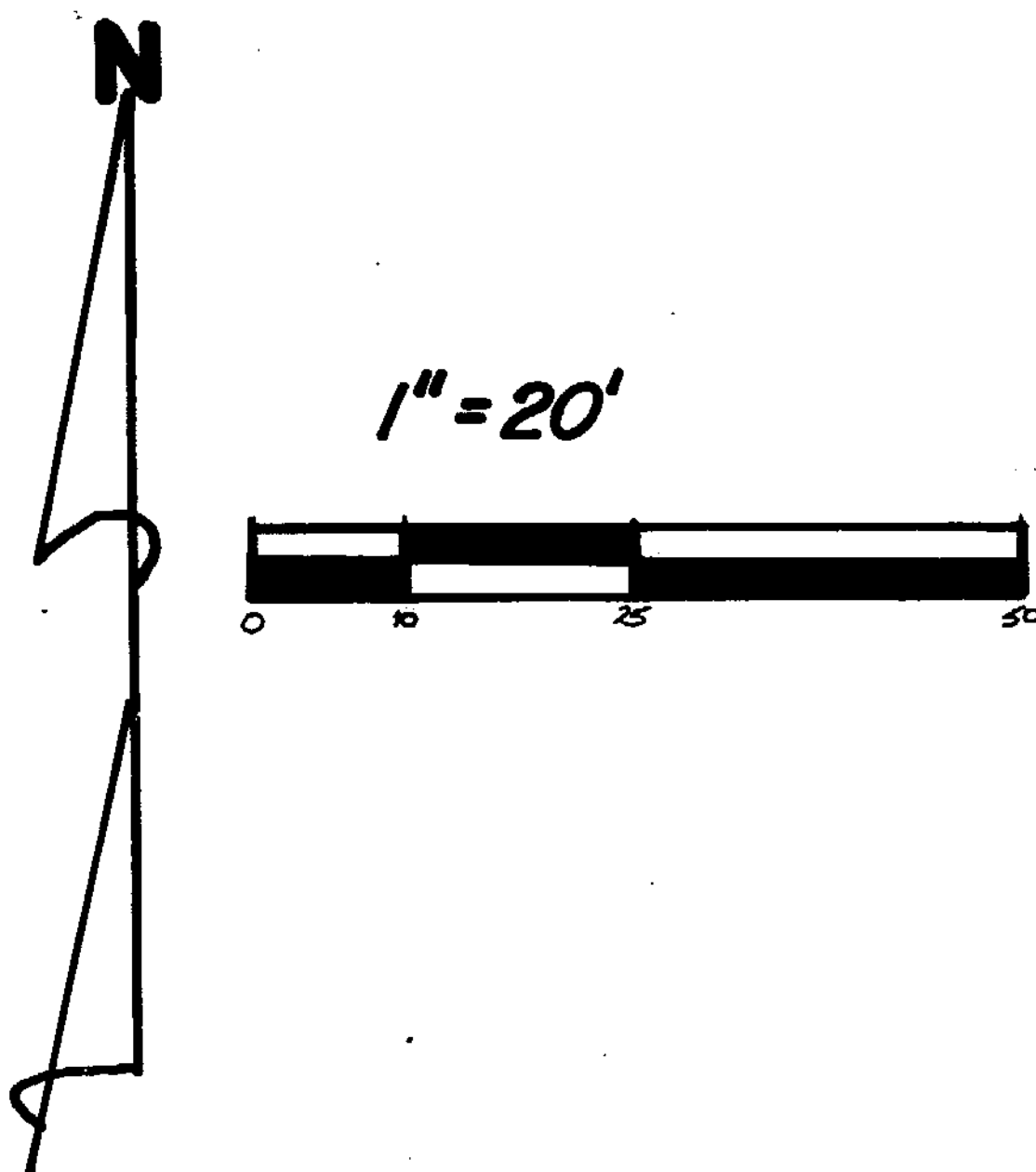

THORNE STREET

VINE STREET

NEW STREET

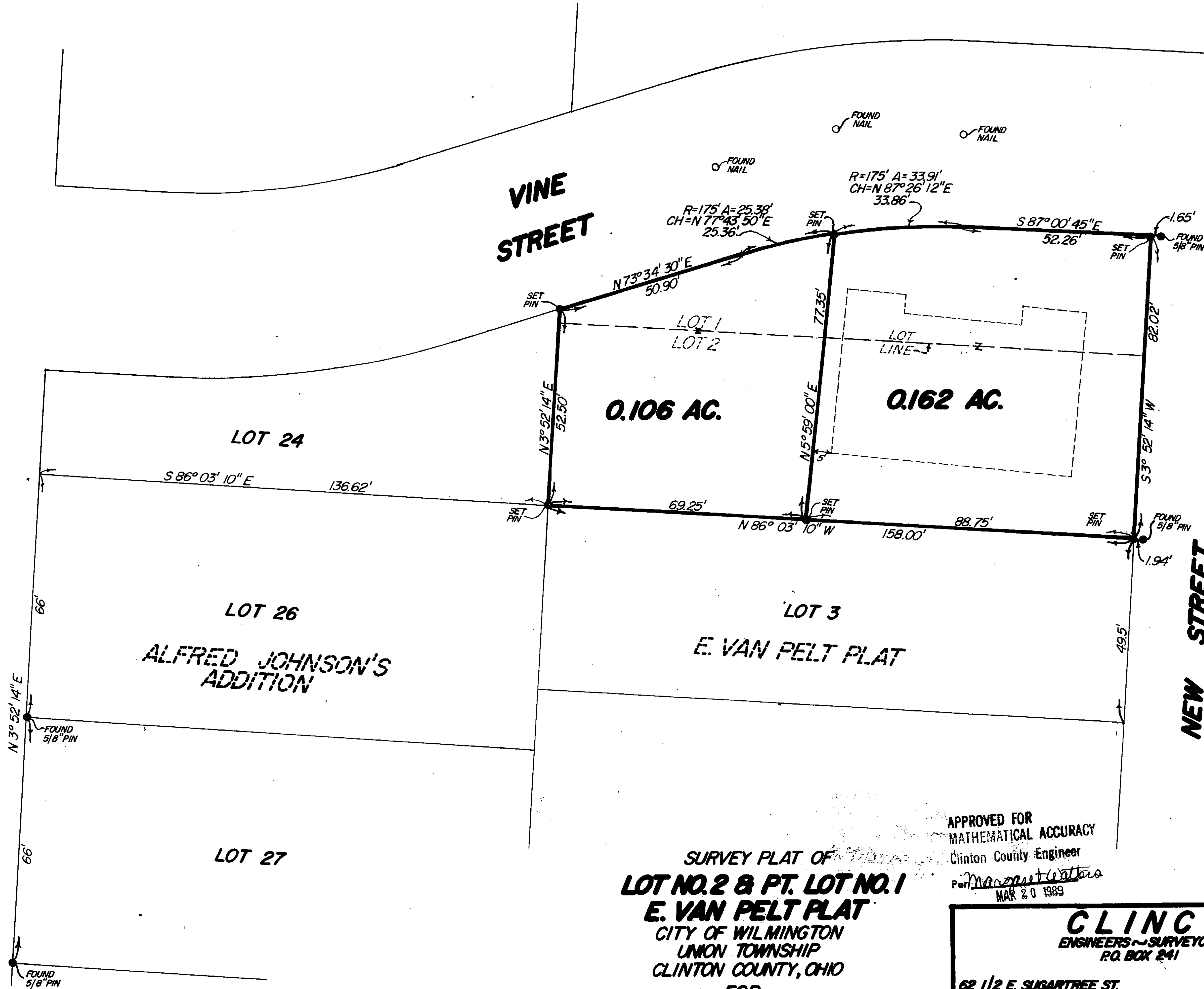

VICINITY SKETCH

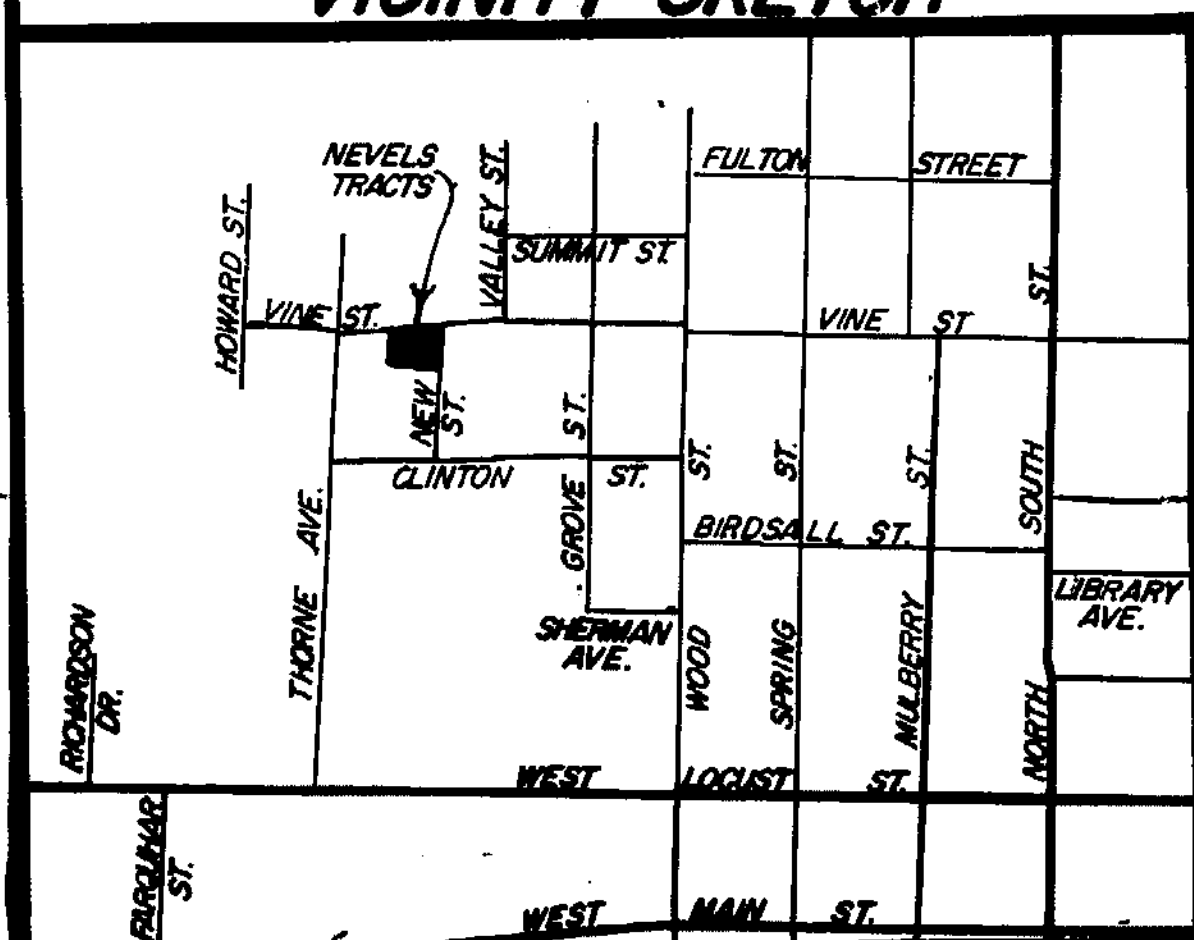

SURVEY PLAT OF
LOT NO. 2 & PT. LOT NO. 1
E. VAN PELT PLAT
CITY OF WILMINGTON
UNION TOWNSHIP
CLINTON COUNTY, OHIO
FOR
DAN W. NEVELS

APPROVED FOR
MATHEMATICAL ACCURACY
Clinton County Engineer
Per M. J. ...
MAR 20 1989

CLINCO
ENGINEERS & SURVEYORS
P.O. BOX 241
62 1/2 E. SUGARTREE ST. WILMINGTON, OHIO
SCALE 1" = 20' DRAWN BY MSH CHECKED BY RDR
DATE 3-16-89 DRWG. C-5502