

I HEREBY CERTIFY THIS TO BE A CORRECT PLAT OF A SURVEY
MADE UNDER MY DIRECTION IN APRIL, 1985.

Richard D. Roll
REGISTERED SURVEYOR No. 4957

CLINTON COUNTY ENGINEERS
RECORD OF LAND DIVISION

VOLUME 21 PLAT NO. 29
DATE 4-5-85 1-25-1990
SCALE 1"=40'

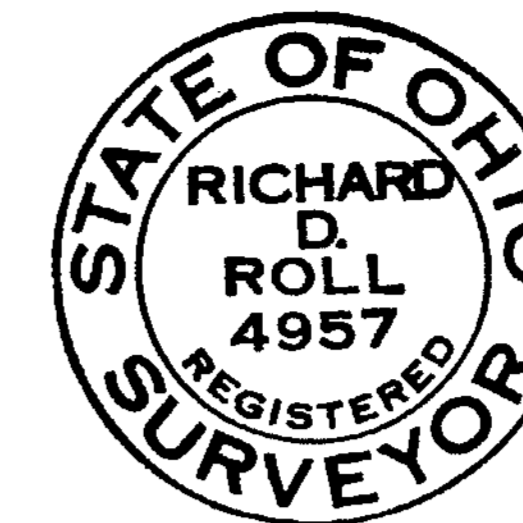

DEED REFERENCE

DEED BOOK 280 PAGE 639
TOWNSHIP Union
MILITARY SURVEY NO. 1735

A. DONALD BALLARD
D. B. 141 Pg. 402

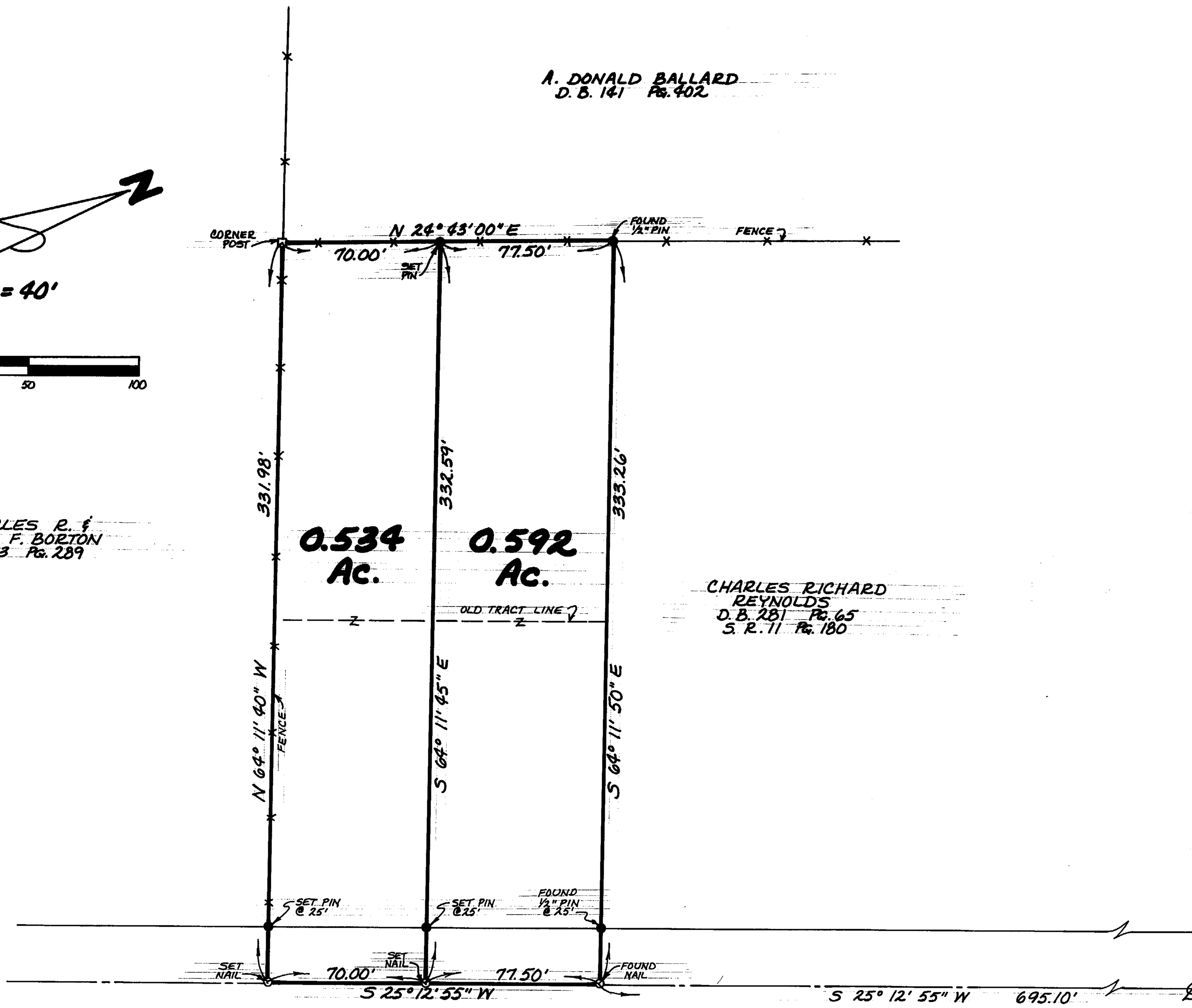
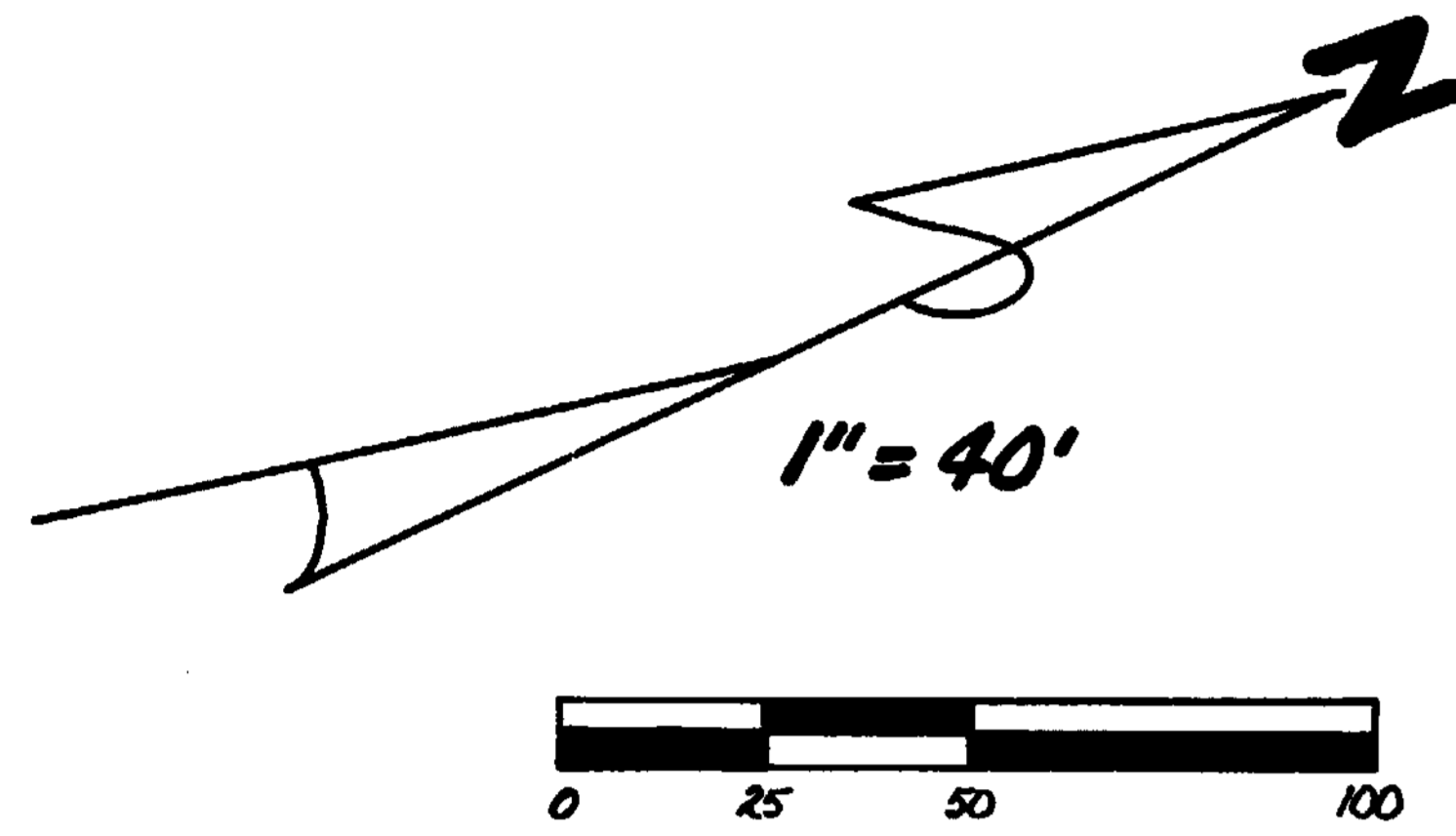

CHARLES R. &
MAXINE F. BORTON
D. B. 253 Pg. 289

CHARLES RICHARD
REYNOLDS
D. B. 281 Pg. 65
S. R. 11 Pg. 180

RECEIVED BY THE CLINTON COUNTY COMMISSIONERS ON
April 11 1985

Mary McKelvey
CLERK

APPROVED ON 4-11 1985

F. M. F. David E. Binley
David R. Stewart

COMMISSIONERS OF CLINTON COUNTY, OHIO

The approval of this plat by the Board of County Commissioners does not constitute the approval by the Board of Health, roads or streets, zoning and the drainage of this subdivision.

- NOTES:**
- (1) THIS SURVEY ALTERS TWO EXISTING BUILDING SITES & DOES NOT CREATE A NEW BUILDING SITE.
 - (2) "SET PIN" DENOTES 1/2" x 30" IRON PIN WITH PLASTIC CAP.
 - (3) "SET NAIL" DENOTES P. K. MASONRY NAIL.
 - (4) BEARING REFERENCE: BEARINGS WERE DERIVED FROM THE SURVEY RECORDED IN VOLUME 11, PAGE 180, OF THE CLINTON COUNTY SURVEYORS RECORD.

SURVEY PLAT OF
PARTS OF CLARENCE E. & BERYL HOLLINGSWORTH LANDS
SITUATED IN
MILITARY SURVEY No. 1735
UNION TOWNSHIP
CLINTON COUNTY, OHIO

APPROVED FOR
MATHEMATICAL ACCURACY
Clinton County Engineer
Per Messiah D. ...
APR 11 1985

CLINCO
ENGINEERS ~ SURVEYORS
P. O. Box 241
62 1/2 E. SUGARTREE ST. WILMINGTON, OHIO

SCALE 1" = 40'	DRAWN BY CLY	CHECKED BY RDR
DATE April 5, 1985	DRWG. C-4672	