

BEARINGS ARE MAGNETIC AND BASED UPON THE N54°32'50" E LINE.

SOURCE OF DOCUMENTS ARE DEED RECORDS AS SHOWN ON PLAT.

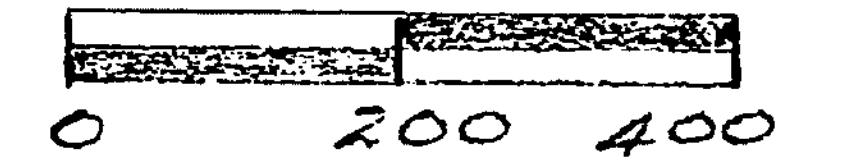

SCALE: 1"=200'

LEGEND

- ⊙ SPIKE SET
- ▽ 5/8" IRON PIN SET
- FENCE

VOLUME 21 PLAT NO. 28

CLINTON COUNTY ENGINEERS RECORD OF LAND DIVISION

DATE: 1-25-1990

SCALE: 1"=200'

MILITARY SURVEY NO. 1172

TOWNSHIP - JEFFERSON

DEED REFERENCE

DEED BOOK 14 PAGE 706  
(ORIG. 45.51 AC.)

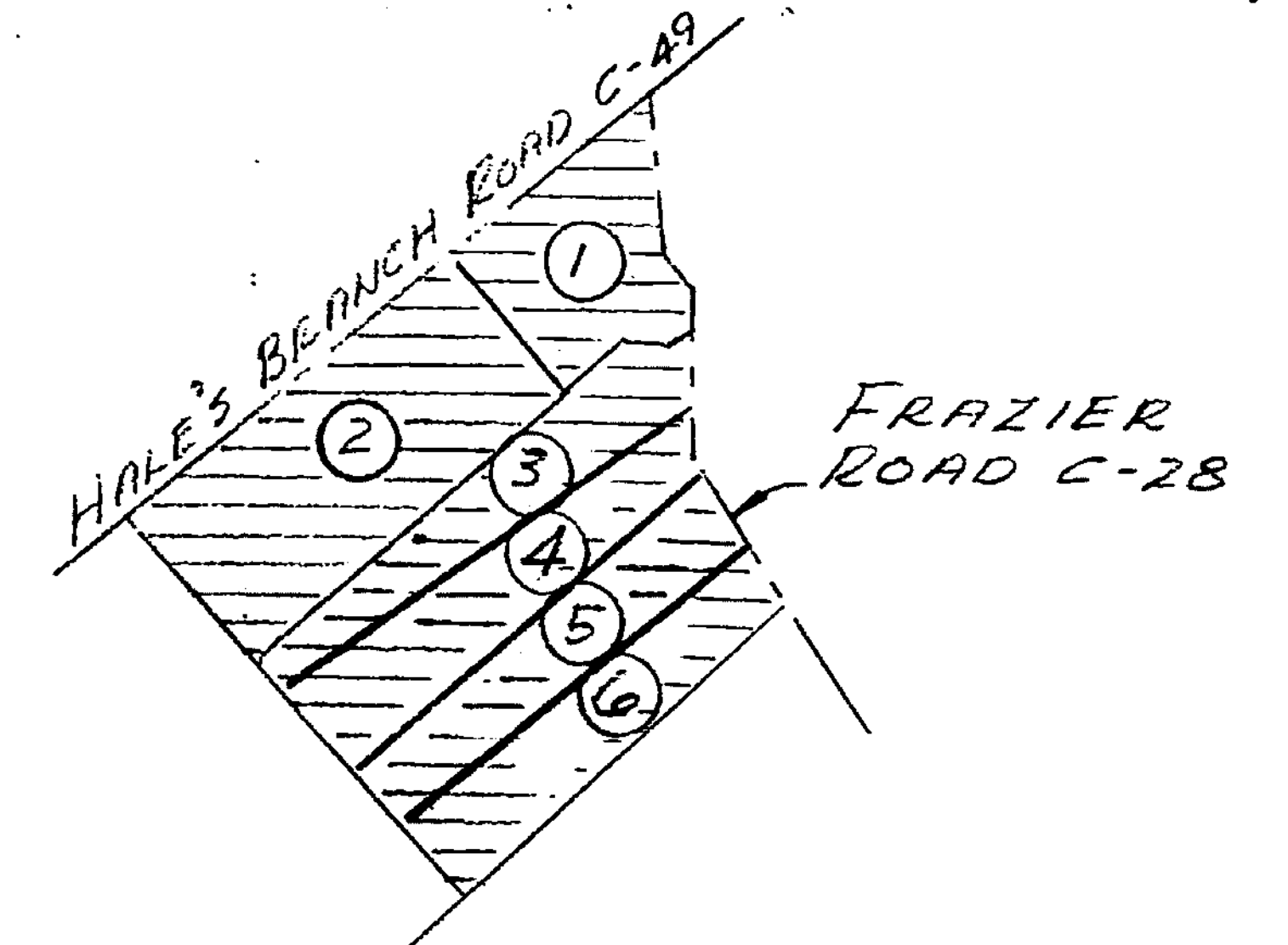

VICINITY SKETCH  
(ORIG. 45.51 AC.)  
V. 14 P. 706

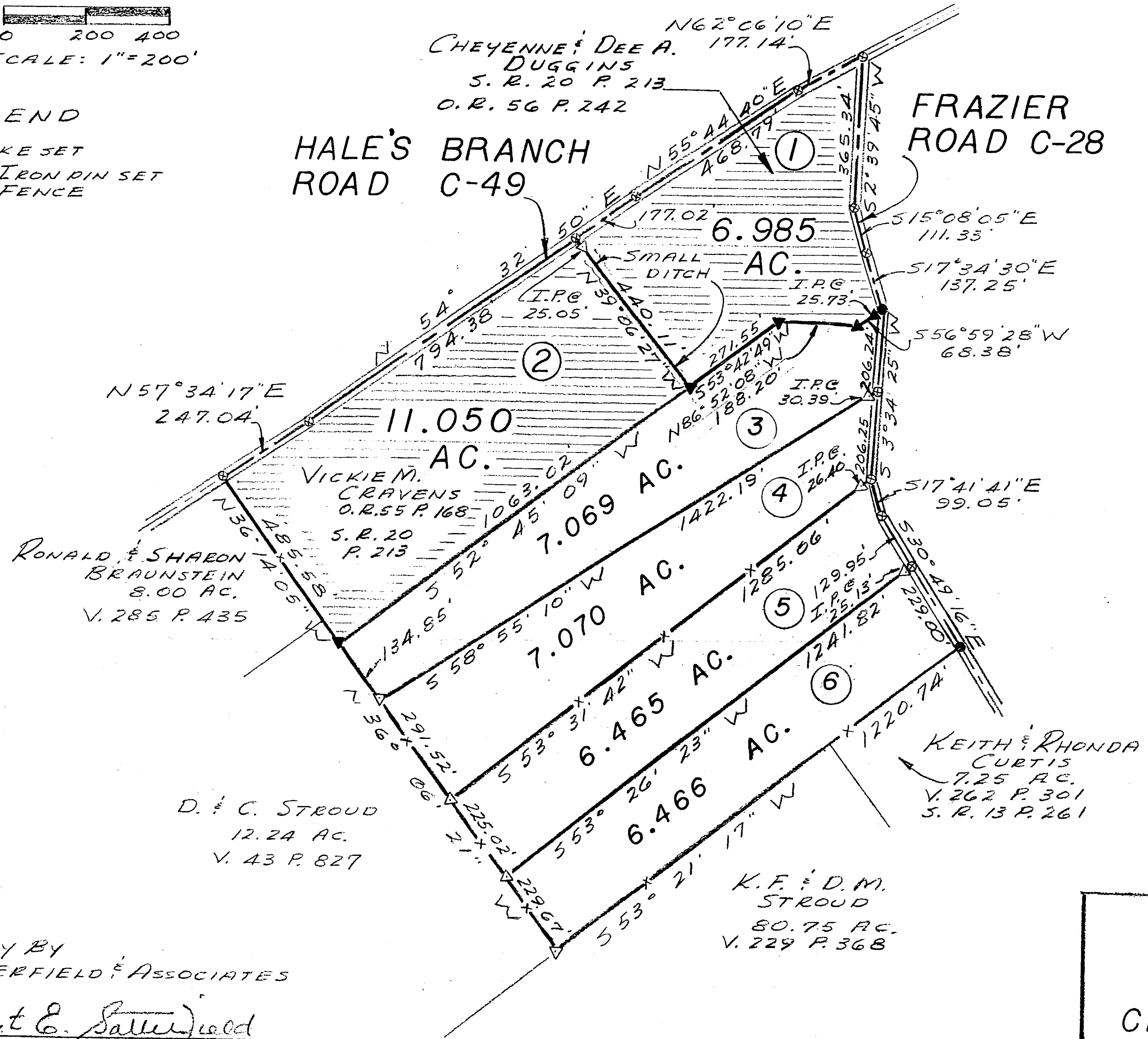

SURVEY BY  
SATTEFIELD & ASSOCIATES

*Robert E. Satterfield*  
ROBERT E. SATTEFIELD  
CIVIL ENGINEER & SURVEYOR  
WEST UNION, OHIO  
P.S. NO. 4238  
PHONE: 513-544-2833

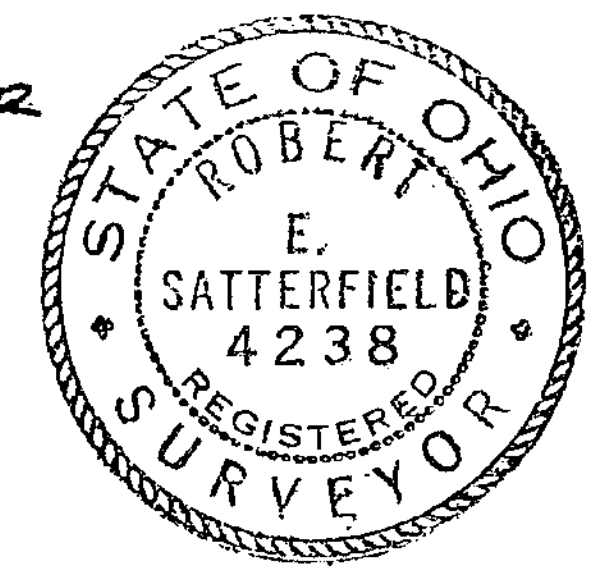

APPROVED FOR  
MATHEMATICAL ACCURACY  
Clinton County Engineer  
Per *Margaret Waters*  
JAN 25 1990

SURVEY  
FOR  
CLIFFORD & MYRTLE  
ROSE

MILITARY SURVEY NO. 1172  
JEFFERSON TOWNSHIP  
CLINTON COUNTY, OHIO  
SCALE 1"=200' JULY, 1989

ADDED TRACT NOS. 3, 4, 5 & 6 1-18-90