

The approval of this plat by the Board of County Commissioners does not constitute the approval by the Board of Health, roads or streets, zoning and the drainage of this subdivision.

This land split is conditionally approved for land transfer. Such approval does NOT constitute approval for building permit and/or Health Department regulations.

RECEIVED BY THE CLINTON COUNTY COMMISSIONERS ON December 13, 1990

Shirley M. Hilde  
CLERK

APPROVED ON December 13, 1990

David R. Stewart

Thomas C. Miller

Daniel Emmett Reider  
COMMISSIONERS OF CLINTON COUNTY, OHIO

CLINTON COUNTY ENGINEERS  
RECORD OF LAND DIVISION

VOLUME 21 PLAT NO. 279  
DATE 1-8-1991  
SCALE 1" = 50'

DEED REFERENCE  
VOLUME 127 PAGE 203  
VOLUME 263 PAGE 132  
TOWNSHIP WILSON  
MILITARY SURVEY NO. 880

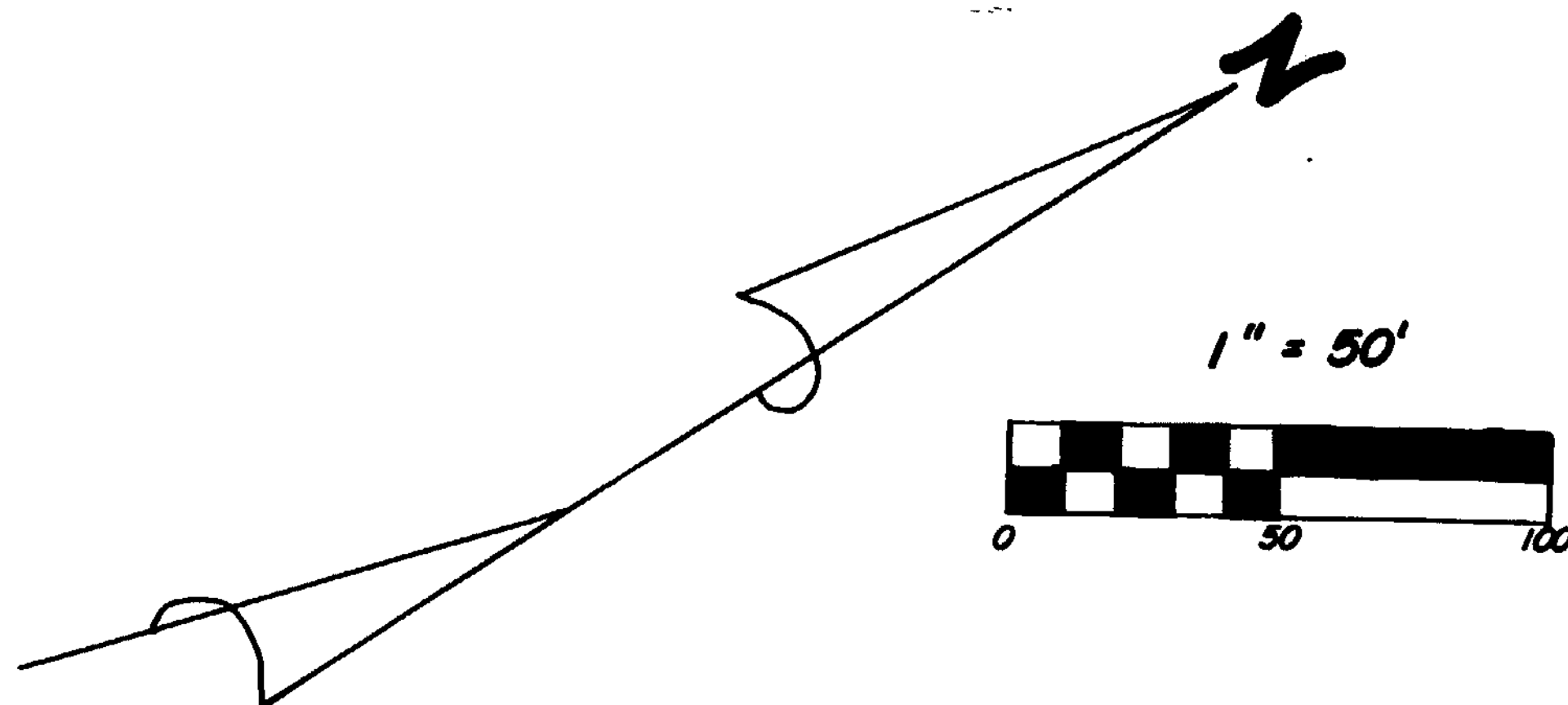

NOTES:

- (1) "SET PIN" DENOTES 1/2" X 30" IRON PIN WITH PLASTIC CAP.
- (2) "SET NAIL" DENOTES P.K. MASONRY NAIL.
- (3) BEARINGS WERE DERIVED FROM THE SURVEY OF THE 3.502 ACRE TRACT AS RECORDED IN VOLUME 18, PLAT NO. 9, OF THE CLINTON COUNTY ENGINEERS RECORD OF LAND DIVISION.

CARL PAULEY &  
ROBERT E. PAULEY  
D.B. 127 PG. 203  
D.B. 263 PG. 132  
(44.48 AC. TRACT NO. 4)

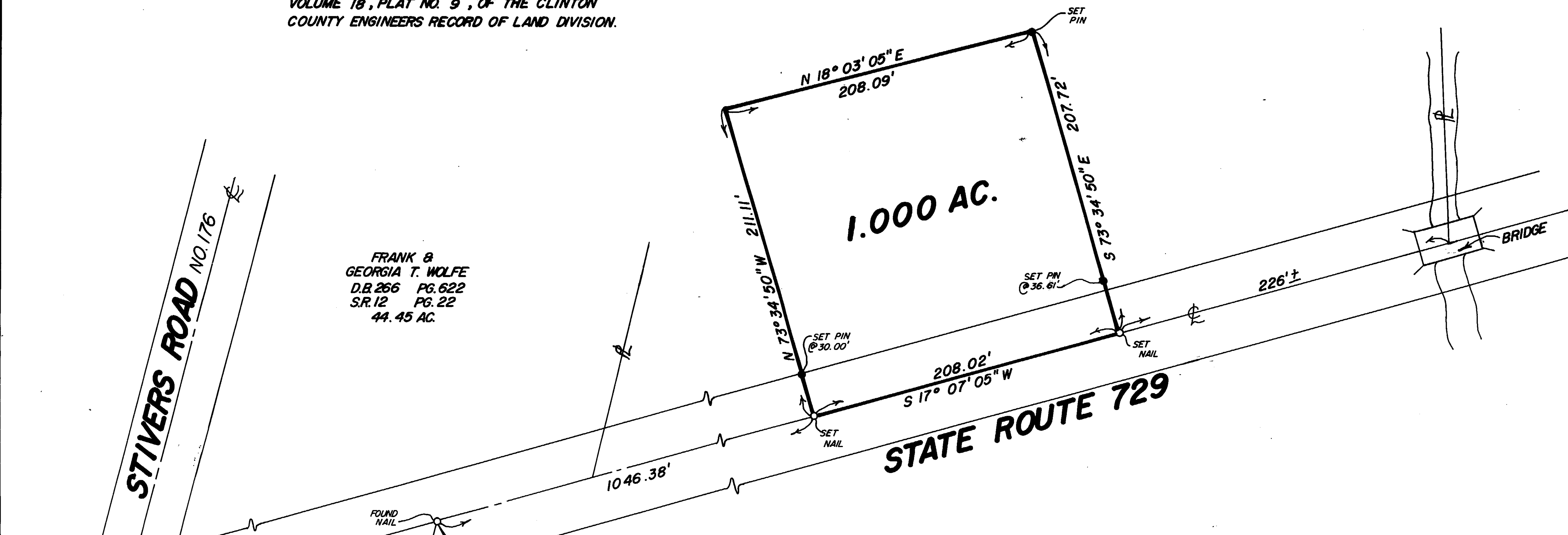

FRANK &  
GEORGIA T. WOLFE  
D.B. 266 PG. 622  
S.R. 12 PG. 22  
44.45 AC.

STIVERS ROAD NO. 176

STATE ROUTE 729

SURVEY PLAT OF  
PART OF **CARL PAULEY & ROBERT E. PAULEY** LANDS  
SITUATED IN  
MILITARY SURVEY NO. 880  
WILSON TOWNSHIP  
CLINTON COUNTY, OHIO

I HEREBY CERTIFY THIS TO BE A CORRECT PLAT OF  
A SURVEY MADE UNDER MY DIRECTION IN NOVEMBER, 1990.

Steven D. Webb  
REGISTERED SURVEYOR NO. 7250

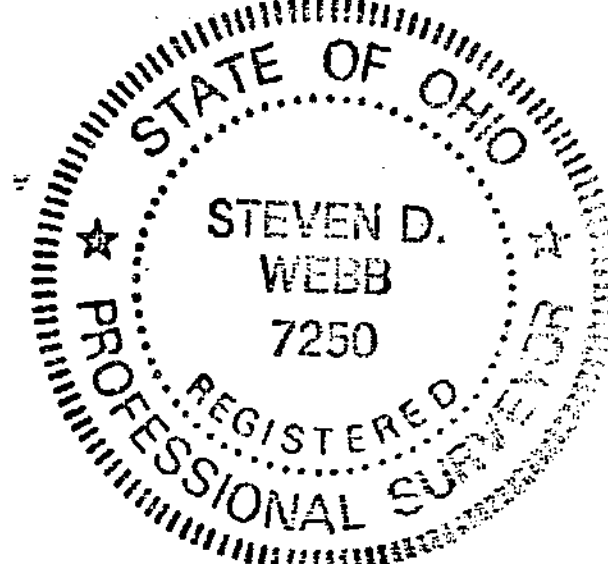

APPROVED FOR  
MATHEMATICAL ACCURACY  
Clinton County Engineer  
Robert L. Waters  
DEC 11 1990

<b>CLINCO</b> ENGINEERS & SURVEYORS P.O. BOX 241		
62 1/2 E. SUGARTREE ST. WILMINGTON, OHIO 45177		
SCALE 1" = 50'	DRAWN BY REC	CHECKED BY RDR
DATE 11-28-90	DRWG. C-5972	

S.R. 18 PL. 9  
3.502 AC.