

CLINTON COUNTY ENGINEERS
 RECORD OF LAND DIVISION
 VOLUME 21 PLAT NO. 269
 DATE 12-24-1990
 SCALE 1" = 200'

DEED REFERENCES
 VOLUME 157 PAGE 319
 VOLUME 265 PAGE 73
 TOWNSHIP RICHLAND
 MILITARY SURVEY NO. 729

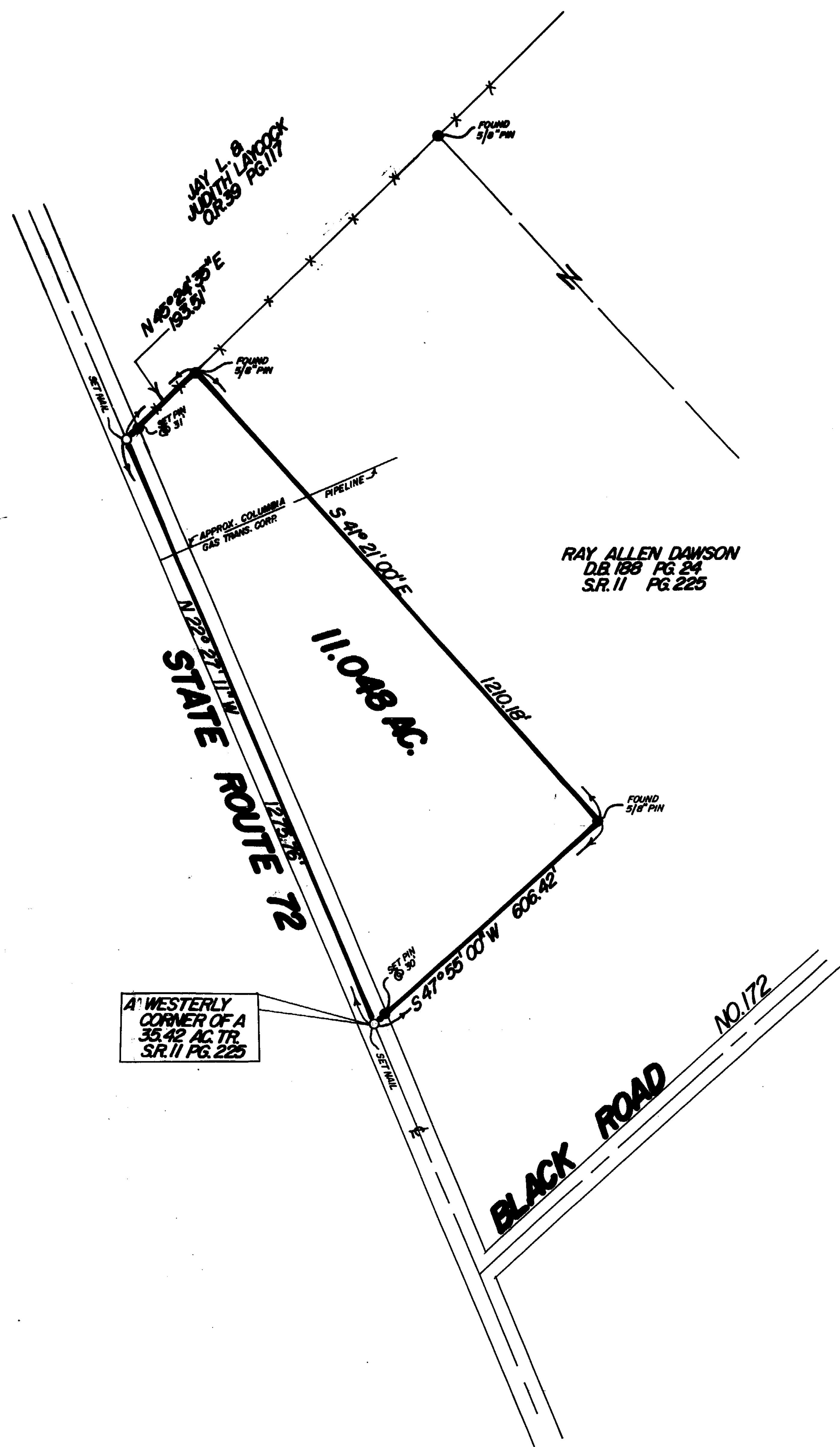
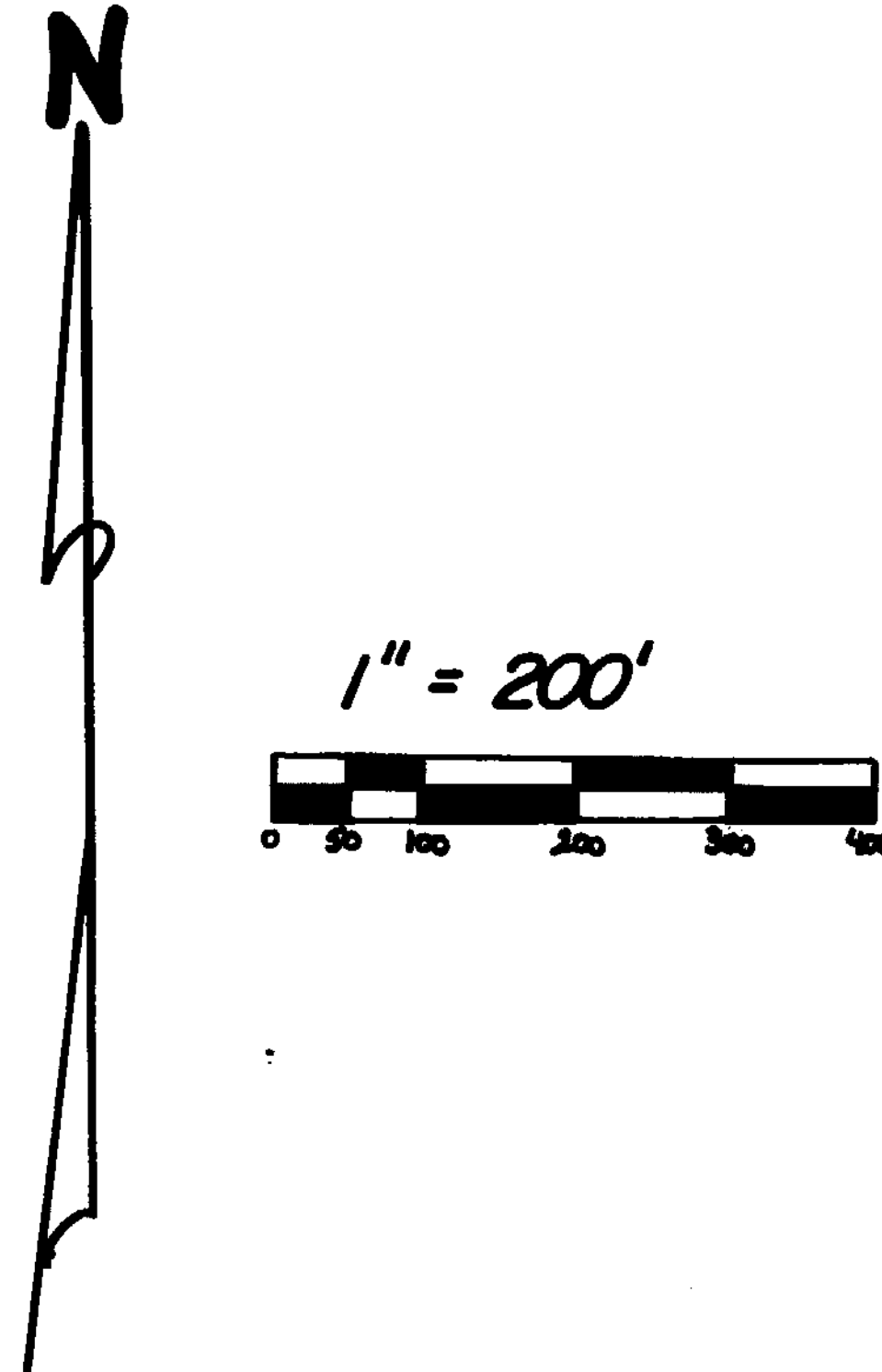

- NOTES:
- (1) "SET PIN" DENOTES 1/2"x 30" IRON PIN WITH PLASTIC CAP
 - (2) "SET NAIL" DENOTES P.K. MASONRY NAIL.
 - (3) * * * DENOTES EXISTING FENCE ON OR NEAR LINE.
 - (4) BEARINGS WERE DERIVED FROM THE SURVEY OF THE 35.42 ACRE TRACT AS RECORDED IN VOLUME 11, PAGE 225, OF THE CLINTON COUNTY SURVEYORS' RECORD.

RAY ALLEN DAWSON
 D.B. 188 PG. 24
 S.R. 11 PG. 225

I HEREBY CERTIFY THIS TO BE A CORRECT PLAT OF A SURVEY
 MADE UNDER MY DIRECTION IN DECEMBER, 1990.

Richard D. Roll
 REGISTERED SURVEYOR NO. 4957

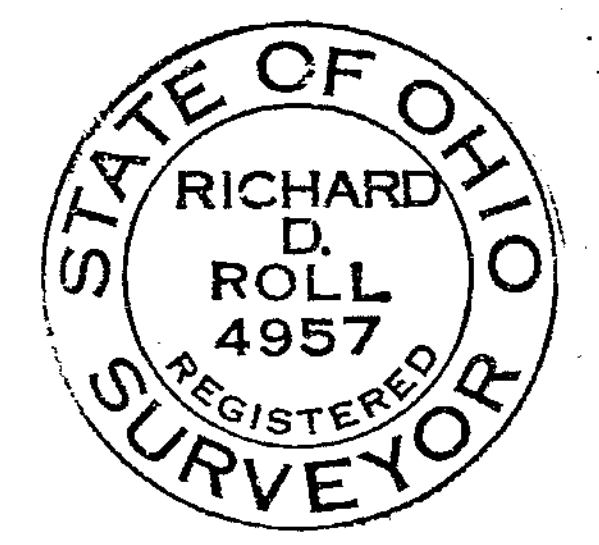

A' WESTERLY
 CORNER OF A
 35.42 AC. TR.
 S.R. 11 PG. 225

SURVEY PLAT OF
LOUISE BURRIS HAINES LANDS
 SITUATED IN
 MILITARY SURVEY NO. 729
 RICHLAND TOWNSHIP
 CLINTON COUNTY, OHIO

APPROVED FOR
 MATHEMATICAL ACCURACY
 Clinton County Engineer
Margaret Watson
 DEC 14 1990

CLINCO
 ENGINEERS-SURVEYORS
 P.O. BOX 241

62 1/2 E. SUGARTREE ST. WILMINGTON, OHIO 45177

SCALE 1" = 200'	DRAWN BY MSH	CHECKED BY RDR
DATE 12-11-90	DRWG. C-5984	