

0 50 100
SCALE: 1"=50'

BEARINGS ARE MAGNETIC
AND BASED UPON THE
S 15° 23' 00" W LINE.
SOURCE OF DOCUMENTS
ARE DEED RECORDS AS
SHOWN ON PLAT.

VOLUME 21 PLAT NO. 26
CLINTON COUNTY ENGINEERS
RECORD OF LAND DIVISION
DATE: 1-24-1990
SCALE: 1"=50'
MILITARY SURVEY NO. 2026
TOWNSHIP - WASHINGTON

DEED REFERENCE
DEED BOOK 272 PAGE 534
(ORIG. 1.44 AC.)

NOTE:
EXEMPTION FROM APPROVALS CLAIMED UNDER O.R.C.
711.001 (NO NEW BUILDING SITE CREATED AND TO BE CONVEYED
TO ADJACENT OWNER.)

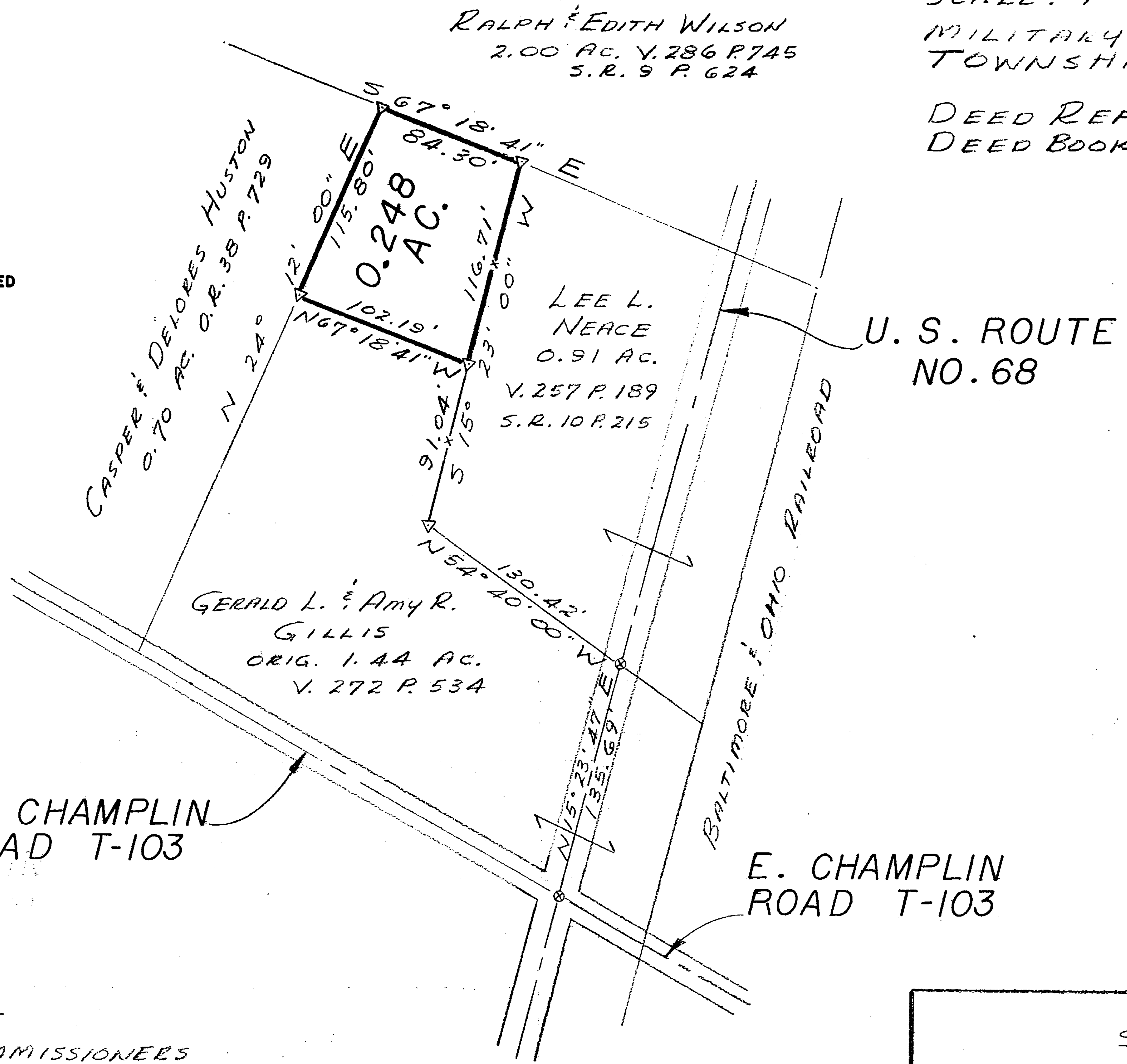

LEGEND
⊗ SPIKE SET
▽ 5/8" IRON PIN SET
—x— FENCE

W. CHAMPLIN
ROAD T-103

E. CHAMPLIN
ROAD T-103

APPROVED FOR
MATHEMATICAL ACCURACY
Clinton County Engineer

Per *Margaret Watters*
This land split is conditionally approved
for land transfer until approval does not
constitute approval for a building permit
under Health Department regulations.
JAN 23 1990

APPROVAL

CLINTON COUNTY COMMISSIONERS

DATE

(COMMISSIONERS)

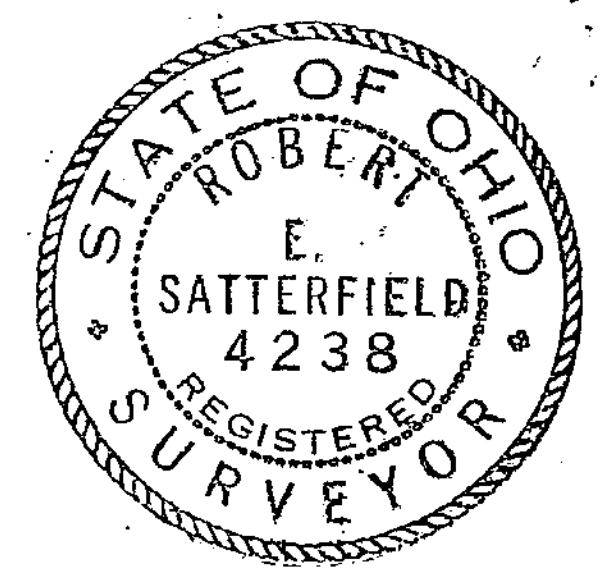

SURVEY BY
SATTERFIELD & ASSOCIATES
Robert E. Satterfield
ROBERT E. SATTERFIELD
WEST UNION, OHIO
P.S. NO. 4238
PHONE: 513-544-2833

SURVEY
FOR
GERALD L. & AMY R.
GILLIS

MILITARY SURVEY NO. 2026
WASHINGTON TOWNSHIP
CLINTON COUNTY, OHIO
SCALE 1"=50' JANUARY, 1990