

0 60 120  
SCALE: 1"=60'

BEARINGS ARE MAGNETIC  
AND BASED UPON THE  
51° 45' 00" W LINE.  
SOURCE OF DOCUMENTS  
ARE DEED RECORDS AS  
SHOWN ON PLAT.

VOLUME 21 PLAT NO. 25  
CLINTON COUNTY ENGINEERS  
RECORD OF LAND DIVISION  
DATE: 01-23-1990  
SCALE: 1"=60'  
MILITARY SURVEY NO. 2026  
TOWNSHIP - WASHINGTON

DEED REFERENCE  
DEED BOOK 57 PAGE 516  
(ORIG. 1.25 AC.)  
S. R. 10 PAGE 457  
(Resurvey of Existing Parcel)

RONALD B.  
DALTON  
84.24 AC.  
V. 218 P. 301  
S. R. 10 R. 457

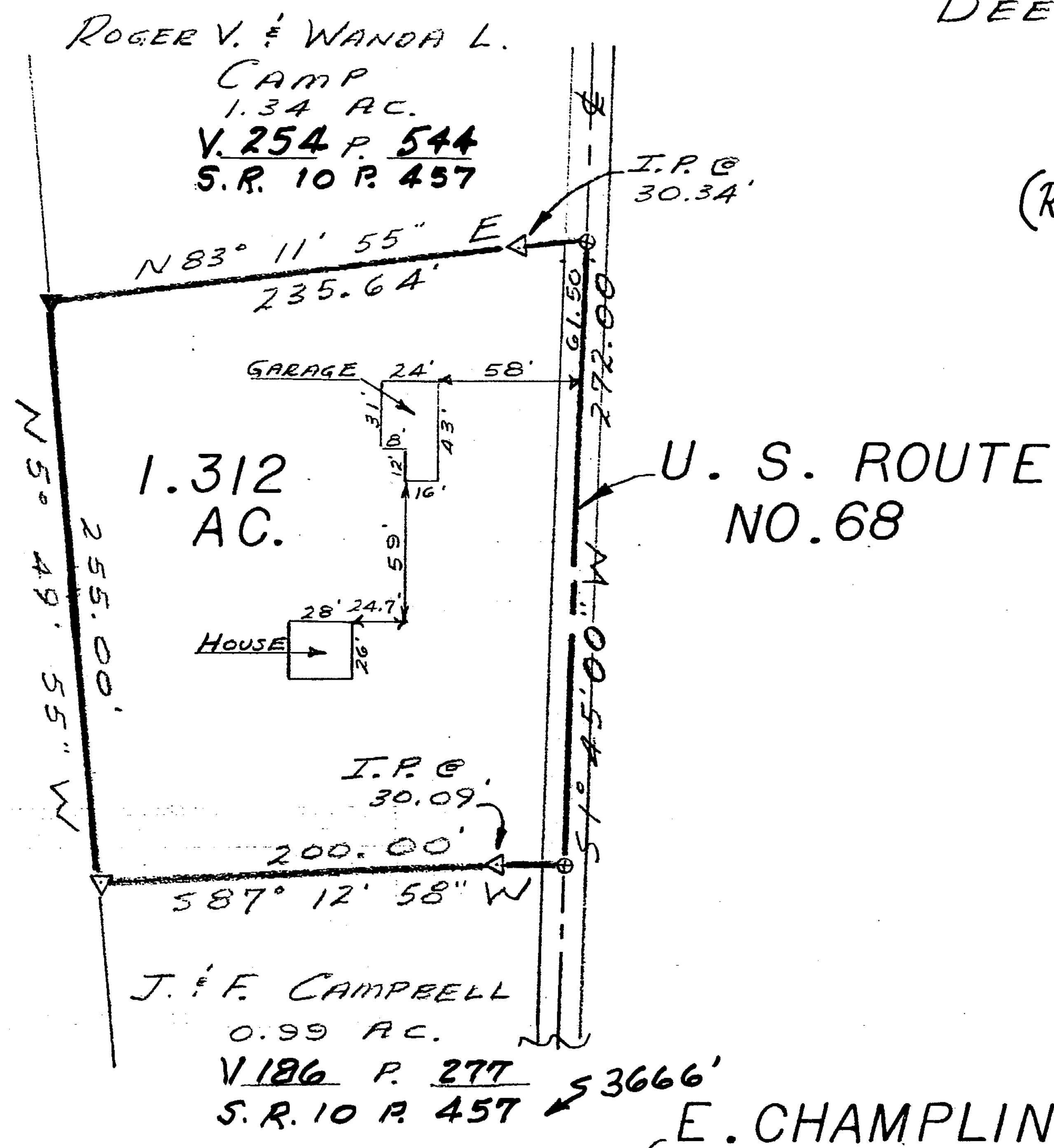

LEGEND

- ⊙ SPIKE SET
  - ▽ 3/8" IRON PIN SET
  - ▼ IRON PIN FOUND
- ( ALL IN GOOD CONDITION )

APPROVAL

CLINTON COUNTY COMMISSIONERS

DATE

( COMMISSIONERS )

I DO HEREBY CERTIFY  
THAT THE IMPROVEMENTS  
SHOWN HEREIN ARE LOCATED  
AS SHOWN AND THERE ARE  
NO ENCROACHMENTS ACROSS  
PROPERTY LINES.

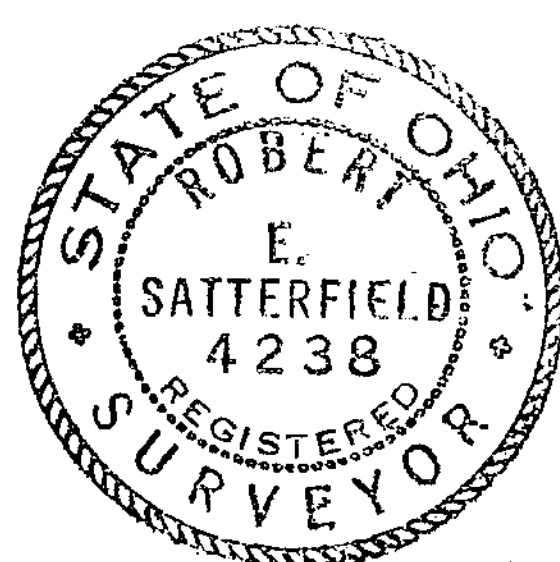

Robert E. Satterfield  
ROBERT E. SATTERFIELD  
WEST UNION, OHIO  
P. S. NO. 4238  
PHONE: 513-544-2833

SURVEY  
FOR

ROGER V. CAMP &  
EDDIE E. CAMP

MILITARY SURVEY NO. 2026  
WASHINGTON TOWNSHIP  
CLINTON COUNTY, OHIO  
SCALE 1"=60' JANUARY, 1990