CLINTON COUNTY ENGINEER'S
RECORD OF LAND DIVISION:
VOLUME 21 PLAT 245
DATE: 11-16-90
PRIOR DEED REFERENCE:
O.R. VOL. 37, PG. 63.

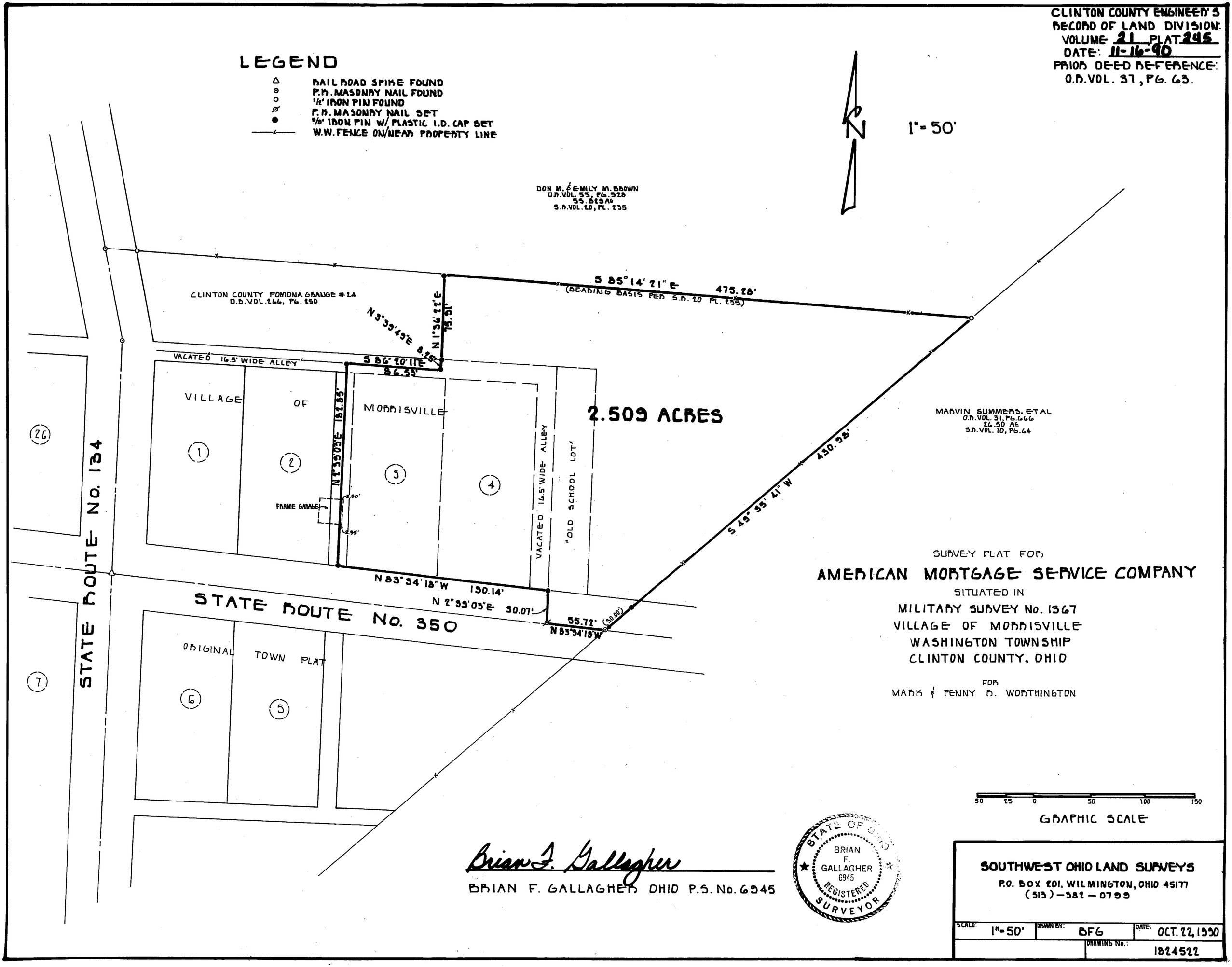

SURVEY PLAT FOR

AMERICAN MORTGAGE SERVICE COMPANY

SITUATED IN
MILITARY SURVEY No. 1367
VILLAGE OF MORRISVILLE
WASHINGTON TOWNSHIP
CLINTON COUNTY, OHIO

FOR
MARK & PENNY R. WORTHINGTON

50 25 0 50 100 150
GRAPHIC SCALE

Brian F. Gallagher
BRIAN F. GALLAGHER OHIO P.S. No. 6945

STATE OF OHIO
BRIAN F. GALLAGHER 6945
REGISTERED SURVEYOR

SOUTHWEST OHIO LAND SURVEYS
P.O. BOX 201, WILMINGTON, OHIO 45177
(513)-382-0799

SCALE: 1"=50'	DRAWN BY: BFG	DATE: OCT. 22, 1990
	DRAWING No.: 1824522	