

VOLUME 21 PLAT NO. 23
DATE 01-23-1990
SCALE 1" = 30'

DEED REFERENCES
OFFICIAL RECORD
VOLUME 9 PAGE 732
VOLUME 38 PAGE 244
TOWNSHIP UNION-CITY OF WILMINGTON
MILITARY SURVEY NO. 1057

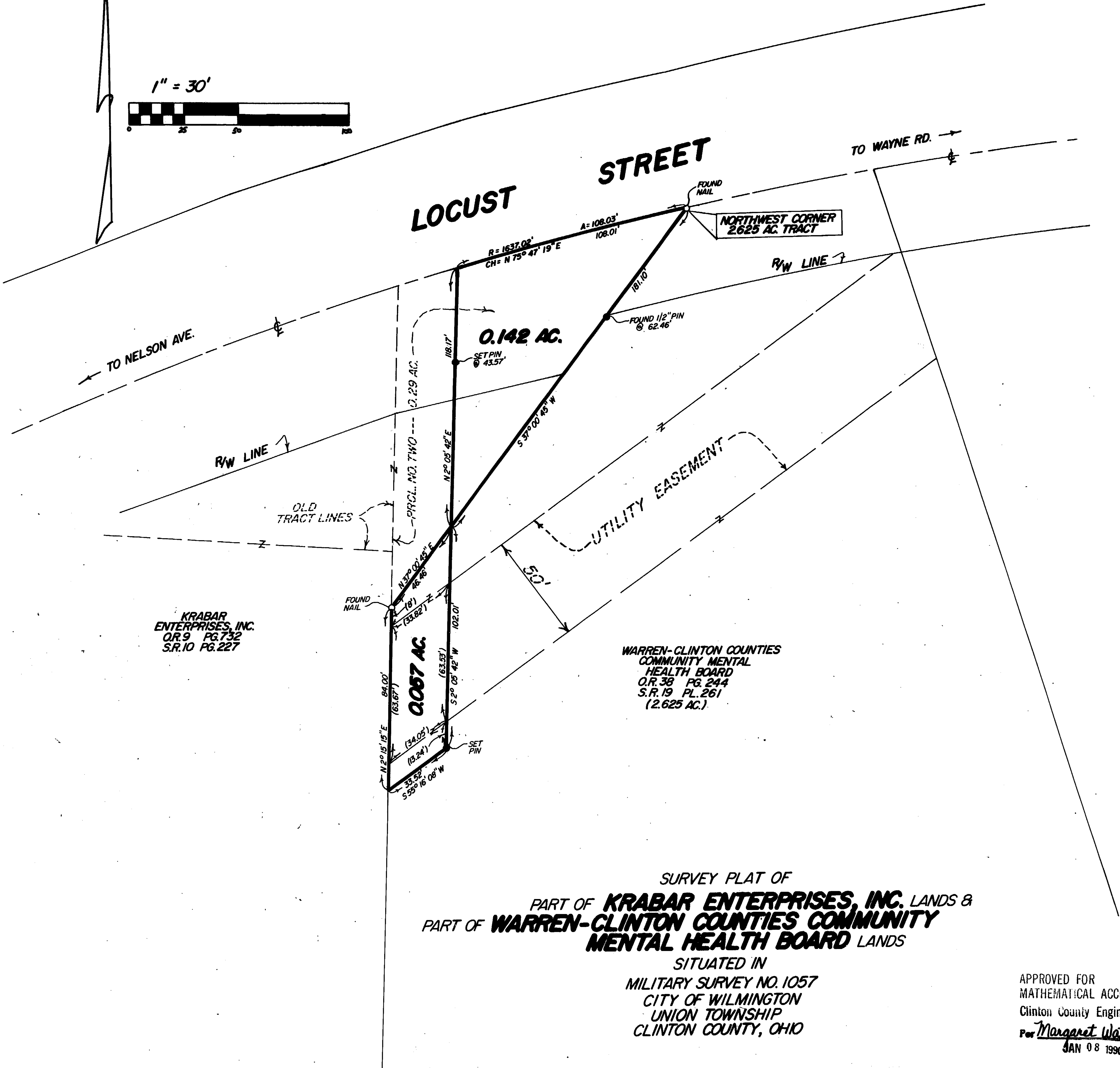
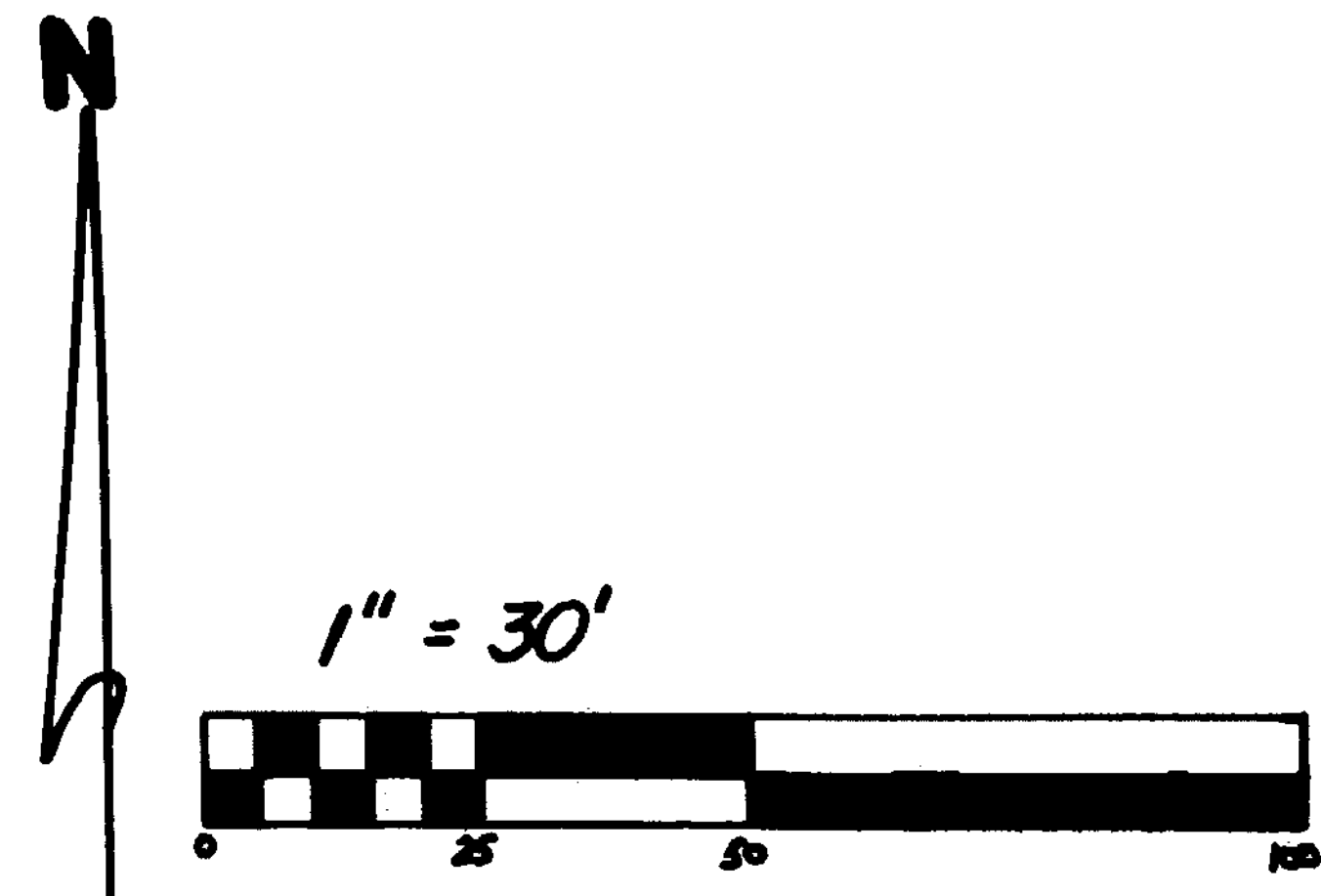

- NOTES:
- (1) EXEMPTION FROM APPROVAL CLAIMED UNDER Q.R.C. 711:001 (TO BE CONVEYED TO ADJACENT OWNER AND NO NEW BUILDING SITES CREATED.)
 - (2) "SET PIN" DENOTES 1/2"x 30" IRON PIN WITH PLASTIC CAP.
 - (3) BEARINGS WERE DERIVED FROM THE SURVEY OF THE 2.625 ACRE TRACT AS RECORDED IN VOLUME 19, PLAT NO. 261, OF THE CLINTON COUNTY ENGINEERS RECORD OF LAND DIVISION.

KRABAR ENTERPRISES, INC.
O.R. 9 PG. 732
S.R. 10 PG. 227

WARREN-CLINTON COUNTIES
COMMUNITY MENTAL
HEALTH BOARD
O.R. 38 PG. 244
S.R. 19 PL. 261
(2.625 AC.)

I HEREBY CERTIFY THIS TO BE A CORRECT PLAT OF A SURVEY MADE UNDER MY DIRECTION IN JANUARY, 1990.



Richard D. Roll
REGISTERED SURVEYOR NO. 4957

SURVEY PLAT OF
PART OF **KRABAR ENTERPRISES, INC.** LANDS &
PART OF **WARREN-CLINTON COUNTIES COMMUNITY MENTAL HEALTH BOARD** LANDS
SITUATED IN
MILITARY SURVEY NO. 1057
CITY OF WILMINGTON
UNION TOWNSHIP
CLINTON COUNTY, OHIO

APPROVED FOR
MATHEMATICAL ACCURACY
Clinton County Engineer
Per *Margaret Walters*
JAN 08 1990

CLINGO
ENGINEERS & SURVEYORS
P.O. BOX 241
62 1/2 E. SUGARTREE ST. WILMINGTON, OHIO
SCALE 1" = 30' DRAWN BY MSH CHECKED BY RDR
DATE 1-4-90 DRWG. C-5752