

Date Filed: _____
 VOLUME: 21 PLAT NO: 229
 Clinton County Engineer's
 Record Of Land Surveys
 File Date: 11-05-1990
 Scale: _____
 Deed Reference: _____
 Book: _____ Page: _____

Plat of Survey
 for
 Denny Lantis

0.314 Acre Part Lot No. 45
 in
 Caesar Creek Village
 Section Three

Plat Book 6, Pages 421 thru 423

Located in
 Military Survey No. 570
 Chester Township, Clinton County, Ohio

June 12, 1988

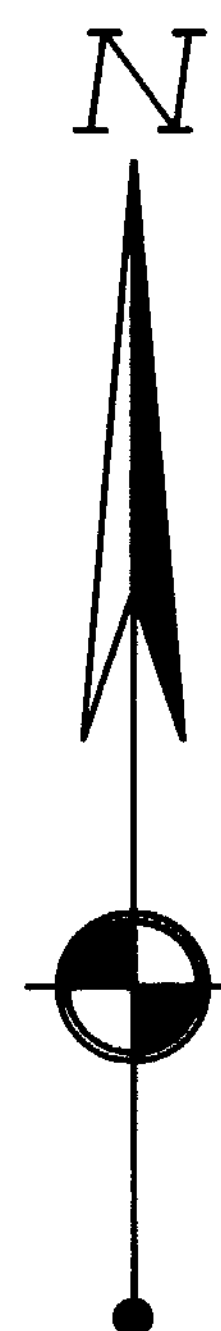

1"=100'

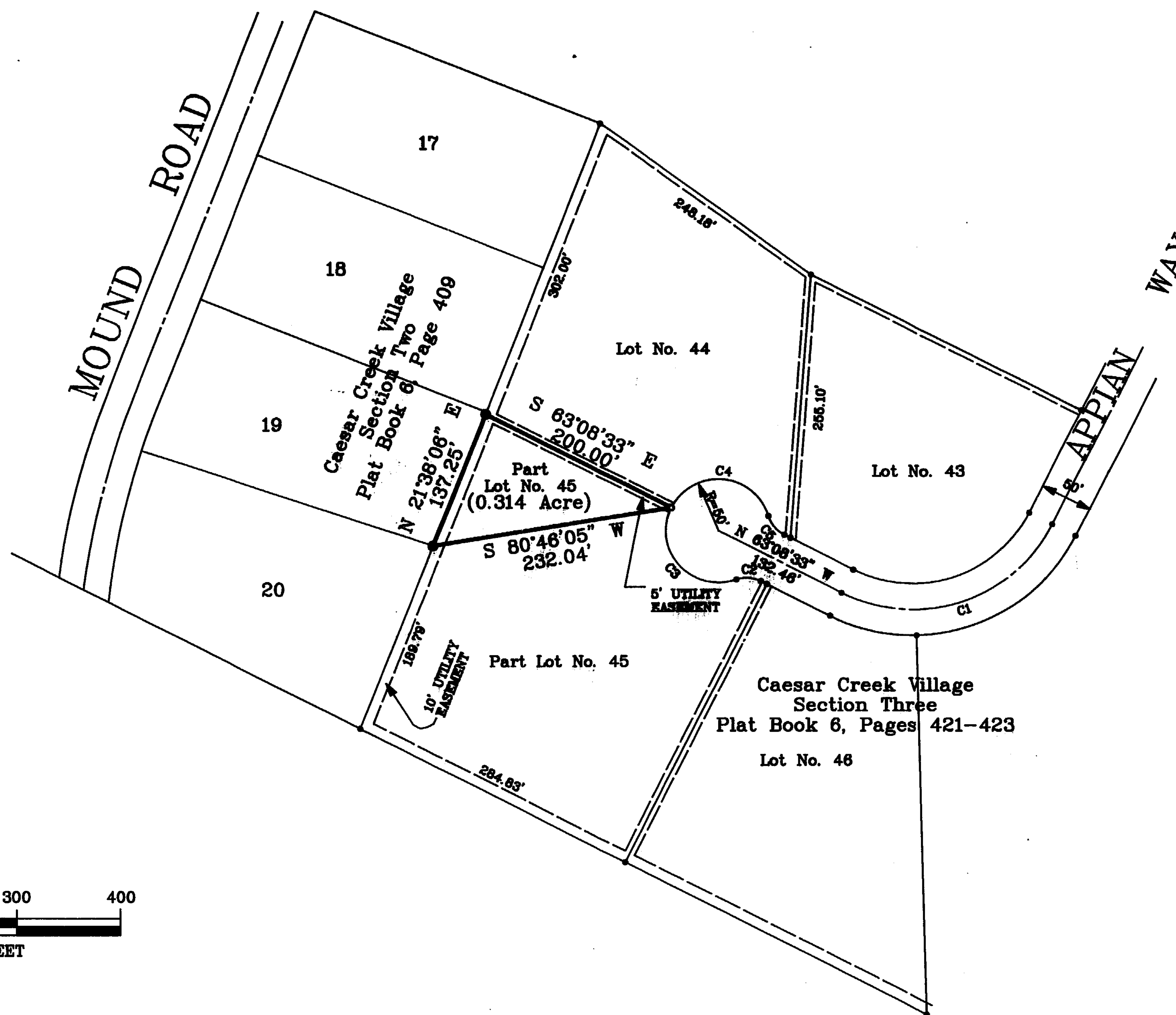
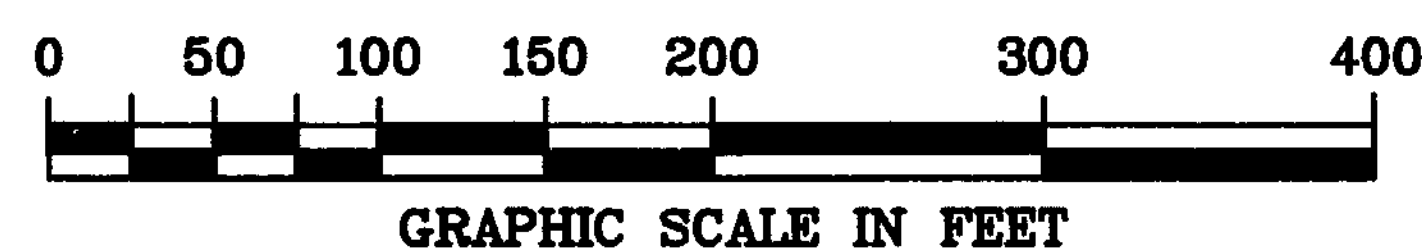

Prepared by:

 **COSLER
 ENGINEERING**
 1979 FAIRGROUND ROAD
 BEAVERCREEK, OHIO 45385

By: Mitchell W. Cosler
 Mitchell W. Cosler
 Ohio Registered Surveyor No. 6393



CURVE DATA TABLE					
No.	Radius	Delta Angle	Arc	Tangent	Long Chord & Distance
C1	150.00'	90°00'00.0"	235.62'	150.00'	S 71°51'27.0" W 212.13'
C2	30.00'	46°34'02.9"	24.38'	12.91'	S 86°25'34.4" E 23.72'
C3	50.00'	136°34'02.9"	119.18'	125.54'	N 41°25'34.4" W 92.90'
C4	50.00'	136°34'02.9"	119.18'	125.54'	S 84°51'31.6" E 92.90'
C5	30.00'	46°34'02.9"	24.38'	12.91'	N 39°51'31.6" W 23.72'

- MONUMENT LEGEND —
- 5/8" OD Iron Pin (found)
 - 5/8" OD Iron Pin (set) with yellow plastic cap stamped: "COSLER 6393"
 - ⊙ Iron Pipe (found) size per plan
 - ⊠ Stone (found)
 - ▲ Railroad Spike (found)
 - △ Railroad Spike (set)
 - ⊕ P.K. Nail (set)
 - ⊞ Concrete Monument (found)
 - ⊟ Concrete Monument (set)
 - ◆ Bolt (found) size per plan

NOTE: Bearings used are based on an assumed azimuth and are for purposes of angular measurement only.

APPROVED FOR
 MATHEMATICAL ACCURACY

Clinton County Engineer

Per Melba Hilderbrand
 NOV 0 1990