

VOLUME 21 PLAT NO. 21  
 CLINTON COUNTY ENGINEERS  
 RECORD OF LAND SURVEYS  
 DATE JANUARY 15, 1990  
 SCALE 1"=100'  
 DEED REFERENCE  
 DEED BOOK 265 PAGE 521  
 TOWNSHIP CHESTER  
 MILITARY SURVEY NUMBER 570  
 Filed: 1-22-1990

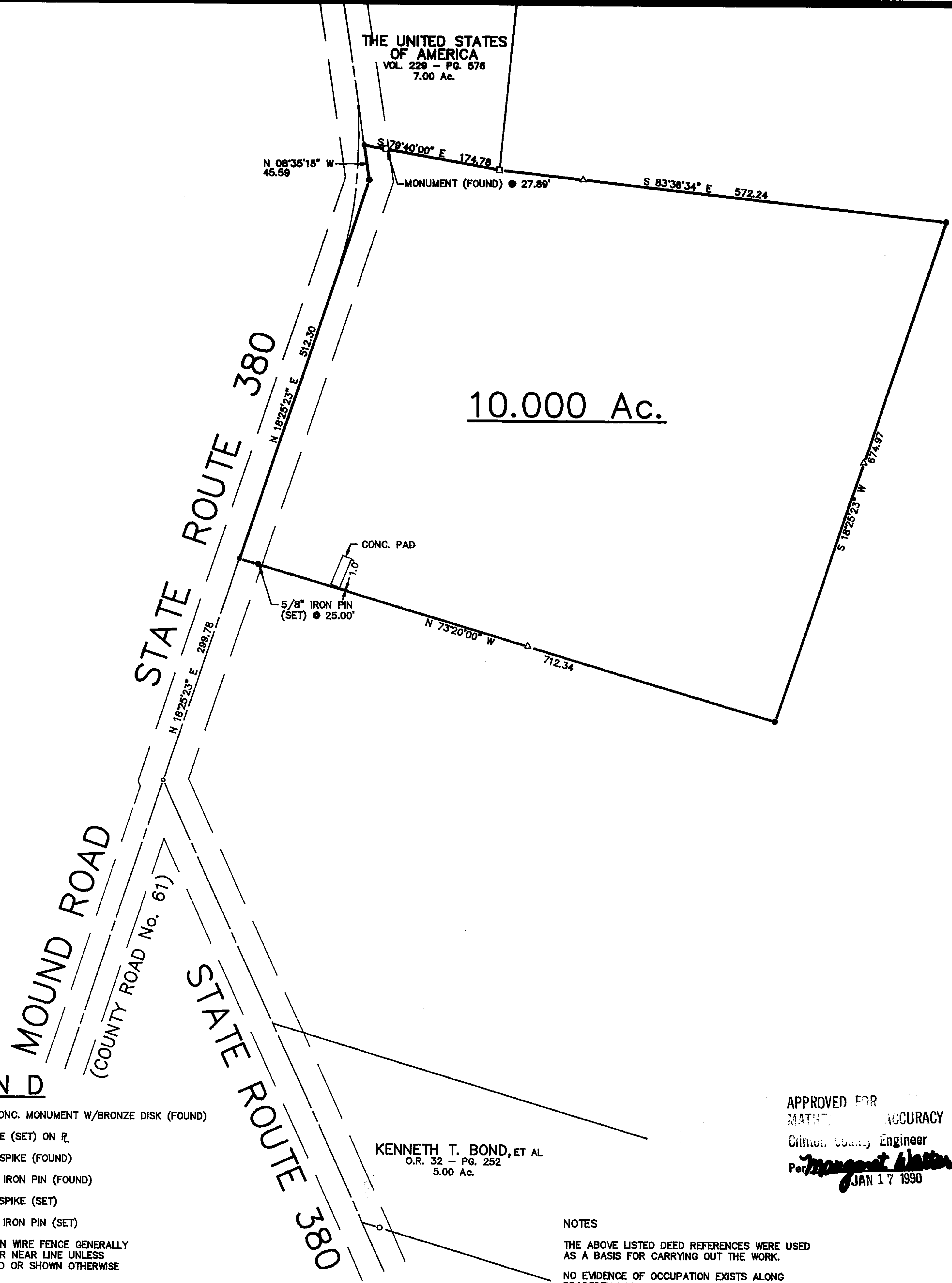

RODNEY B. JONES, ET UX  
 VOL. 265 - PG. 521  
 ORIG. 127.31 Ac.



BEARINGS ARE BASED UPON THE  
 RECORD BEARING (S 79°40'00\"/>

DEED REFERENCE:  
 RODNEY B. JONES  
 AND  
 DEBRA KAY JONES  
 VOL. 265 - PG. 521  
 ORIG. 127.31 Ac.

**LEGEND**

- 6" CONC. MONUMENT W/BRONZE DISK (FOUND)
- △ STAKE (SET) ON R
- R.R. SPIKE (FOUND)
- 5/8" IRON PIN (FOUND)
- R.R. SPIKE (SET)
- 5/8" IRON PIN (SET)
- X- WOVEN WIRE FENCE GENERALLY ON OR NEAR LINE UNLESS NOTED OR SHOWN OTHERWISE



KENNETH T. BOND, ET AL  
 O.R. 32 - PG. 252  
 5.00 Ac.

APPROVED FOR  
 MATHEMATICAL ACCURACY  
 Clinton County Engineer  
 Per *Margaret Hester*  
 JAN 17 1990

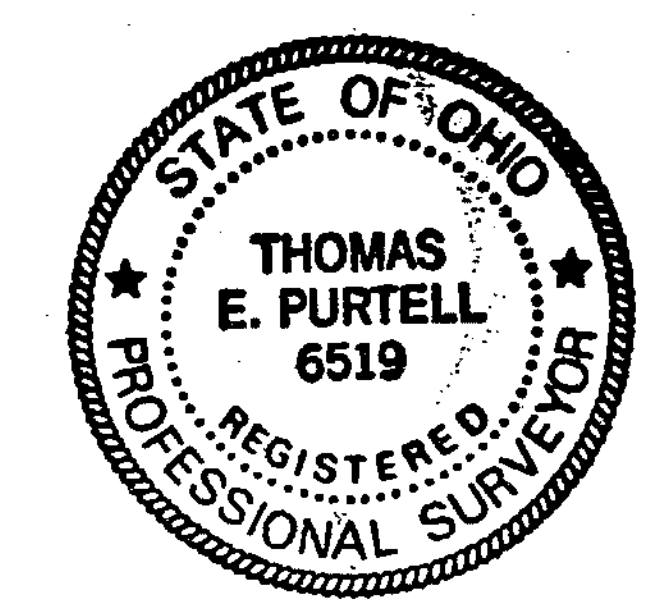

NOTES  
 THE ABOVE LISTED DEED REFERENCES WERE USED AS A BASIS FOR CARRYING OUT THE WORK.  
 NO EVIDENCE OF OCCUPATION EXISTS ALONG PROPERTY LINES INDICATED BY SOLID LINES.  
 ALL MONUMENTS FOUND OR SET ARE IN GOOD CONDITION UNLESS OTHERWISE INDICATED.

I HEREBY CERTIFY THIS TO BE A PLAT OF A SURVEY MADE UNDER MY DIRECTION IN JANUARY, 1990.

*Thomas E. Purtell*  
 THOMAS E. PURTELL, P.S. 6519

SURVEY FOR  
**RODNEY B. JONES**  
 CHESTER TOWNSHIP  
 CLINTON COUNTY, OHIO  
 V.M.S. No. 570

**McCARTY ENGINEERING**  
 ENGINEERS AND SURVEYORS  
 213 N. HIGH STREET  
 HILLSBORO, OHIO 45133  
 513-393-9971

DATE	SCALE	DRAWING NO.
JANUARY 15, 1990	1"=100'	90-104