

LEGEND

- P.H. MASONRY NAIL FOUND
- ⊗ P.H. MASONRY NAIL SET
- 3/8" IRON PIN w/PLASTIC I.D. CAP SET

CLINTON COUNTY ENGINEER'S
 RECORD OF LAND DIVISION:
 VOLUME 21 PLAT 209
 DATE: 10-17-1990
 PRIOR DEED REFERENCE:
 O.B. VOL. 30, PG. 580.
 O.B. VOL. 68, PG. 304

APPROVALS

APPROVED THIS 15 DAY OF OCTOBER, 1990.

David R. Stewart

David Ernest Bailey

COMMISSIONERS OF CLINTON COUNTY, OHIO

This land split is conditionally approved for land transfer. Split approval does NOT constitute approval for a building permit and/or Health Department regulations.

The approval of this plot by the Board of County Commissioners does not constitute the approval by the Board of Health, roads or streets, zoning and the drainage of this subdivision.

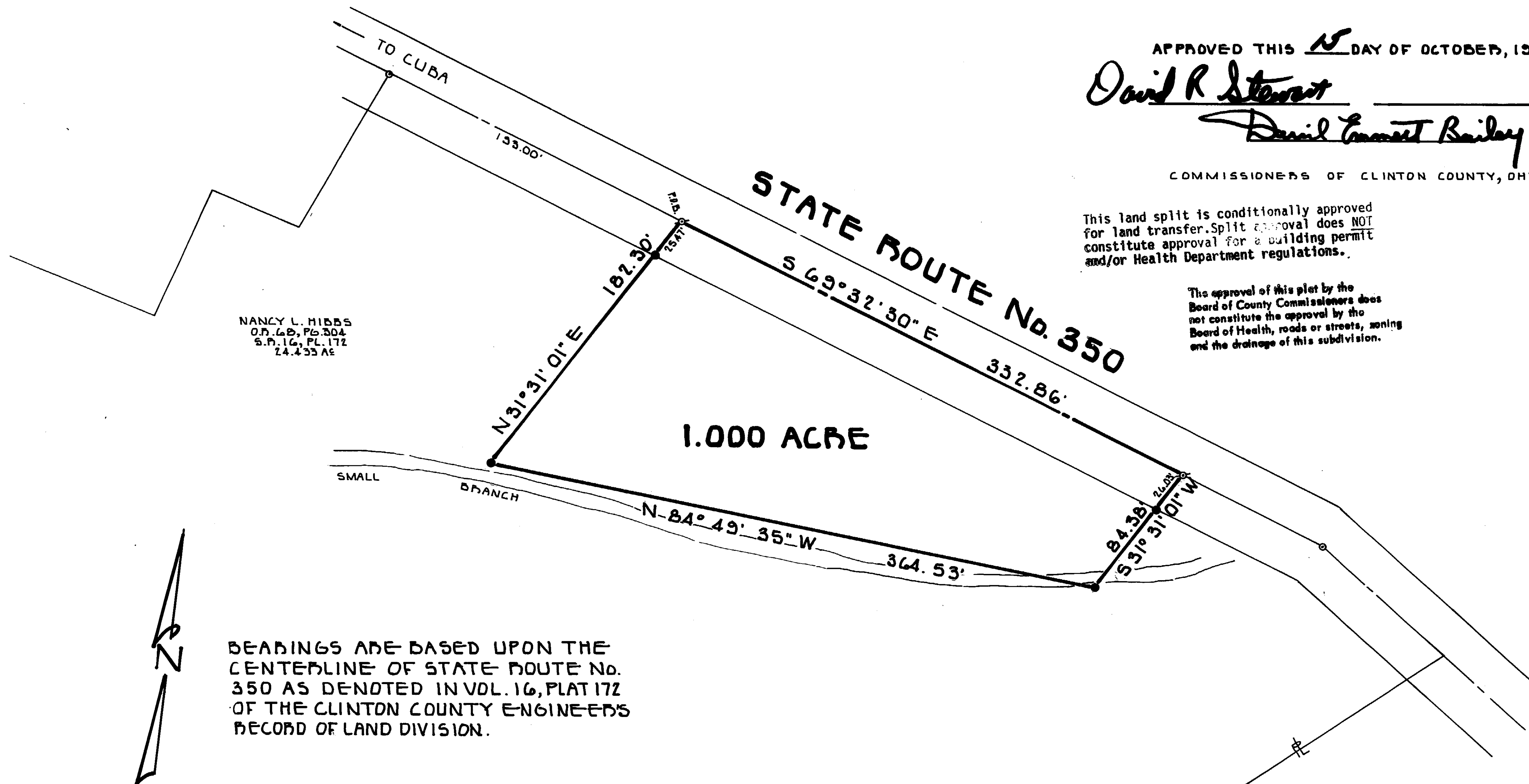

NANCY L. HIBBS
 O.B. 68, PG. 304
 S.P. 16, PL. 172
 24.455 AC

BEARINGS ARE BASED UPON THE CENTERLINE OF STATE ROUTE No. 350 AS DENOTED IN VOL. 16, PLAT 172 OF THE CLINTON COUNTY ENGINEER'S RECORD OF LAND DIVISION.



SURVEY PLAT FOR
NANCY L. HIBBS
 SITUATED IN
 MILITARY SURVEY No. 1457
 WASHINGTON TOWNSHIP
 CLINTON COUNTY, OHIO

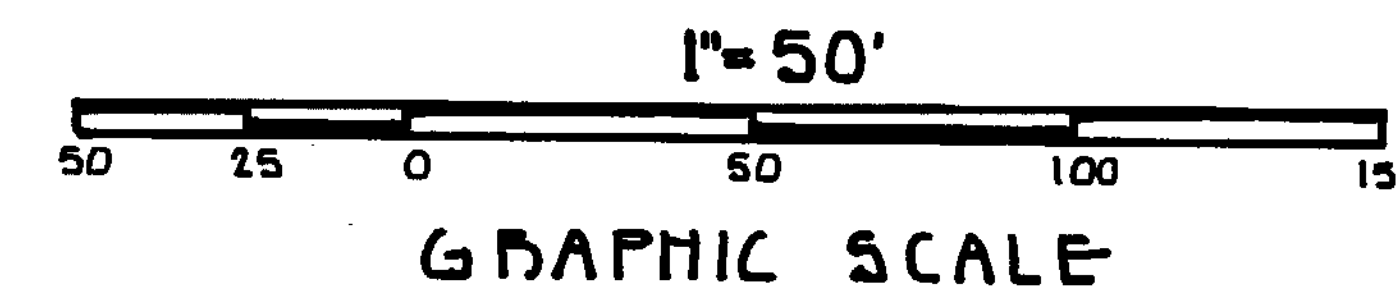

Brian F. Gallagher
 BRIAN F. GALLAGHER, OHIO P.S. No. 6945

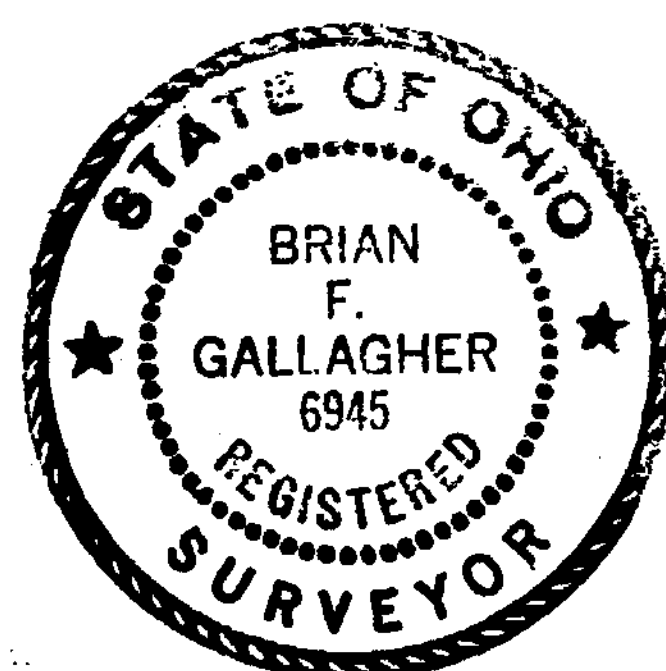

APPROVED FOR
 MATHEMATICAL ACCURACY
 Clinton County Engineer
 Per *Melrose Dieckmann*
 OCT 11 1990

SOUTHWEST OHIO LAND SURVEYS
 P.O. BOX 201, WILMINGTON, OHIO 45177
 (513) - 382 - 0799

SCALE: 1" = 50'	DRAWN BY: BFG	DATE: OCT. 10, 1990
DRAWING No.:		182451B