

VOLUME 21 PLAT NO. 2
DATE 12-21-1989
SCALE 1" = 50'

DEED REFERENCE
OFFICIAL RECORD
VOLUME 56 PAGE 120
TOWNSHIP CLARK ~ VILL. OF MARTINSVILLE
MILITARY SURVEY NO. 2391

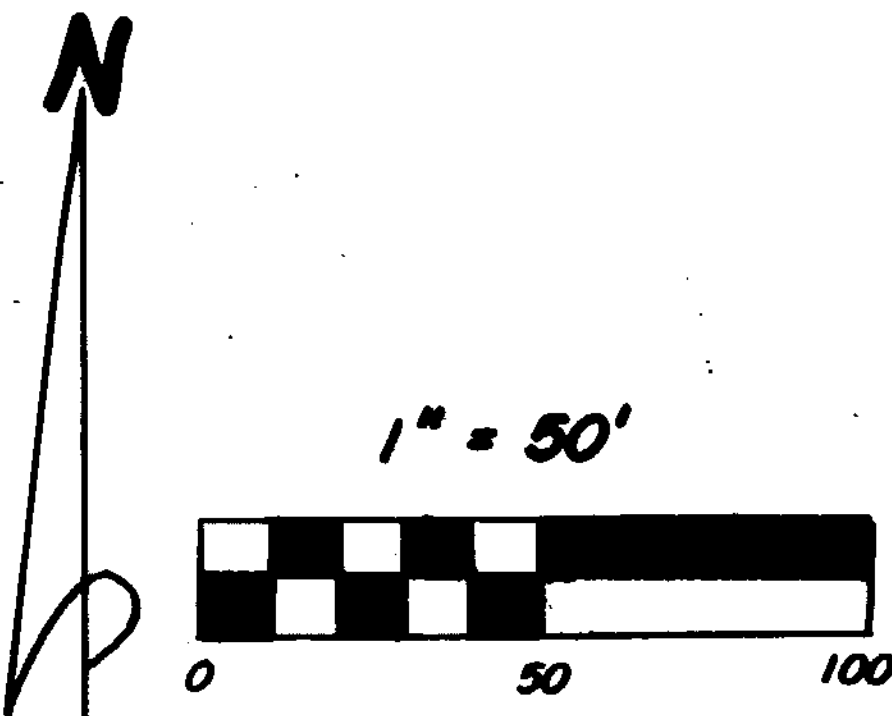

MARTHA H. SPENCE
D.B. 280 PG. 239
S.R. 17 PL. 131
12.249 AC.

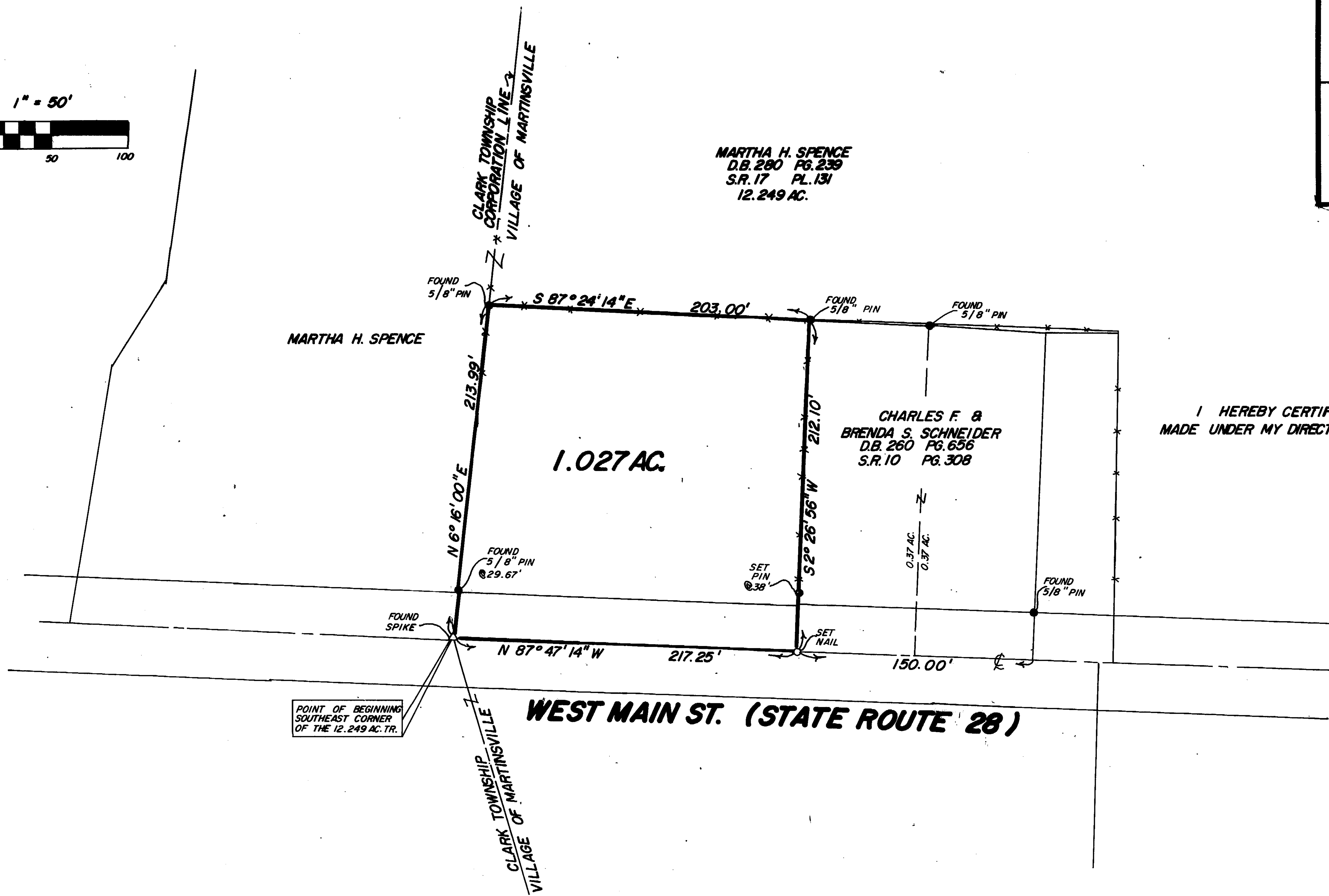

I HEREBY CERTIFY THIS TO BE A CORRECT PLAT OF A SURVEY
MADE UNDER MY DIRECTION IN DECEMBER, 1989.

Richard D. Roll
REGISTERED SURVEYOR NO. 4957

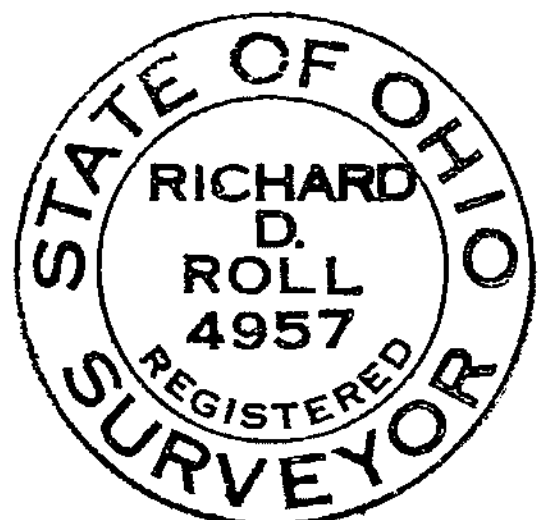

POINT OF BEGINNING
SOUTHEAST CORNER
OF THE 12.249 AC. TR.

WEST MAIN ST. (STATE ROUTE 28)

NOTES:

- (1) "SET PIN" DENOTES 1/2" X 30" IRON PIN WITH PLASTIC CAP.
- (2) "SET NAIL" DENOTES P.K. MASONRY NAIL.
- (3) ** DENOTES EXISTING FENCE ON OR NEAR LINE.
- (4) BEARINGS WERE DERIVED FROM THE SURVEY OF THE 12.249 ACRE TRACT AS RECORDED IN VOLUME 17, PLAT NO. 131, OF THE CLINTON COUNTY ENGINEERS RECORD OF LAND DIVISION.

SURVEY PLAT OF
THE WILMINGTON SAVINGS ASSOCIATION LANDS
SITUATED IN
VILLAGE OF MARTINSVILLE
MILITARY SURVEY NO. 2391
CLARK TOWNSHIP
CLINTON COUNTY, OHIO

APPROVED FOR
MATHEMATICAL ACCURACY
Clinton County Engineer
Per *Richard D. Roll*
DEC 21 1989

CLINGO ENGINEERS ~ SURVEYORS P.O. BOX 241		
62 1/2 E. SUGARTREE ST.		WILMINGTON, OHIO
SCALE 1" = 50'	DRAWN BY REC	CHECKED BY RDR
DATE 12-18-89	DRWG. C-5741	