

VOLUME 21 PLAT No. 199

CLINTON COUNTY ENGINEER'S  
RECORD OF LAND SURVEYS

DATE: SEPT. 18, 1990 9-27-1990

SCALE: 1" = 100'

DEED REFERENCE: CONSTANCE KANE TUCKER, TRUSTEE  
D.B. 281, PG. 180  
S.R. 16, PG. 18  
86.752 Ac.

TOWNSHIP: ADAMS

MILITARY SURVEY: 2228 & 2372

NORTH

HERBERT M. HADLEY et. al.  
D.B. 272, PG. 697  
S.R. 15, PG. 83  
9.014 Ac.

10.000 Ac.

V.M.S. 2228  
V.M.S. 2372

(8.4 Ac.)  
(1.60 Ac.)

LEBANON ROAD

HIATT ROAD

HIATT ROAD

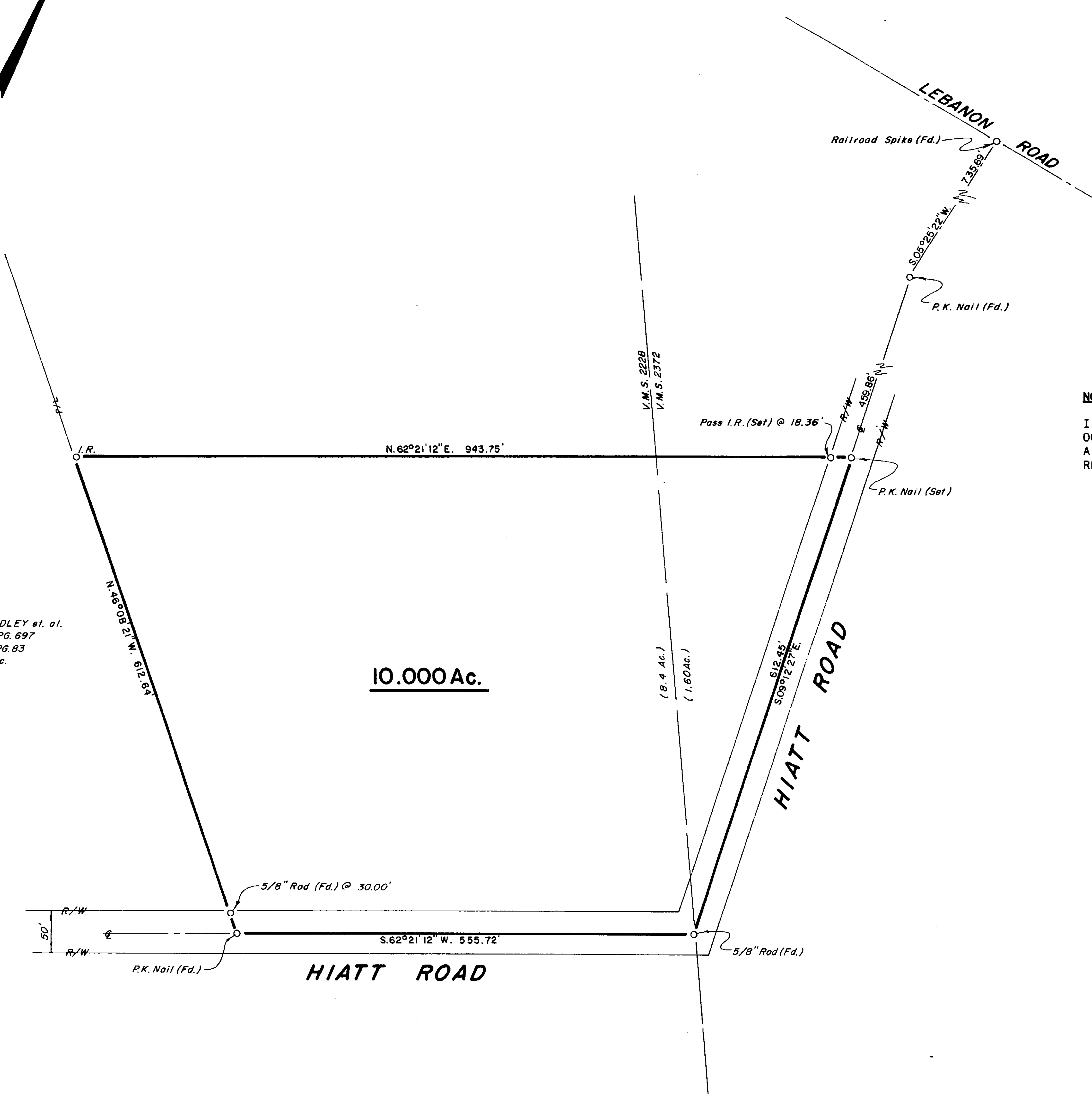

NOTES

I.R. = 5/8" Iron Rod (Set) with plastic cap stamped "RLL 6106."  
OCCUPATION: Roadway & Monumentation (Fd.)  
All monumentation is in good condition.  
REFERENCE BEARING: S.62°21'12"W. Centerline Hiatt Rd. as per  
D.B. 281, PG. 180.

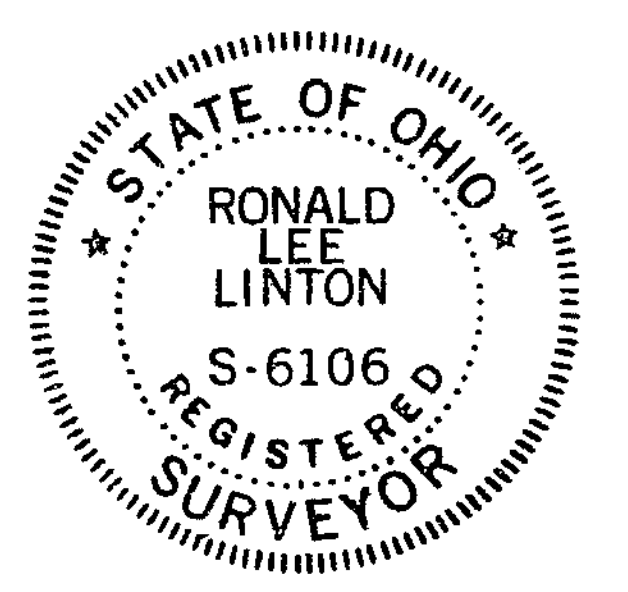

*Ronald L. Linton*

Ronald L. Linton, P.S. No. 6106

**Gale L. Helms & Assoc., Inc.**  
Consulting Engineers & Surveyors  
222 N. OAKLAND AVE.  
WASHINGTON C.H., OHIO 43160 PH. (614) 335-3816

---

SURVEY OF 10.000 AC.  
V.M.S. 2228 & 2372  
ADAMS TOWNSHIP  
CLINTON COUNTY, OHIO

---

DATE: SEPT. 18, 1990 SCALE: 1"=100'

APPROVED FOR  
MATHEMATICAL ACCURACY  
Clinton County Engineer  
Per *Margaret Walters*  
SEP 27 1990