

CLINTON COUNTY ENGINEERS  
 RECORD OF LAND DIVISION  
 VOLUME 21 PLAT NO. 19  
 DATE 1-22-90  
 SCALE 1"=40'

DEED REFERENCE  
 OFFICIAL RECORD  
 VOLUME 9 PAGE 815  
 TOWNSHIP VERNON  
 MILITARY SURVEY NO. 2227

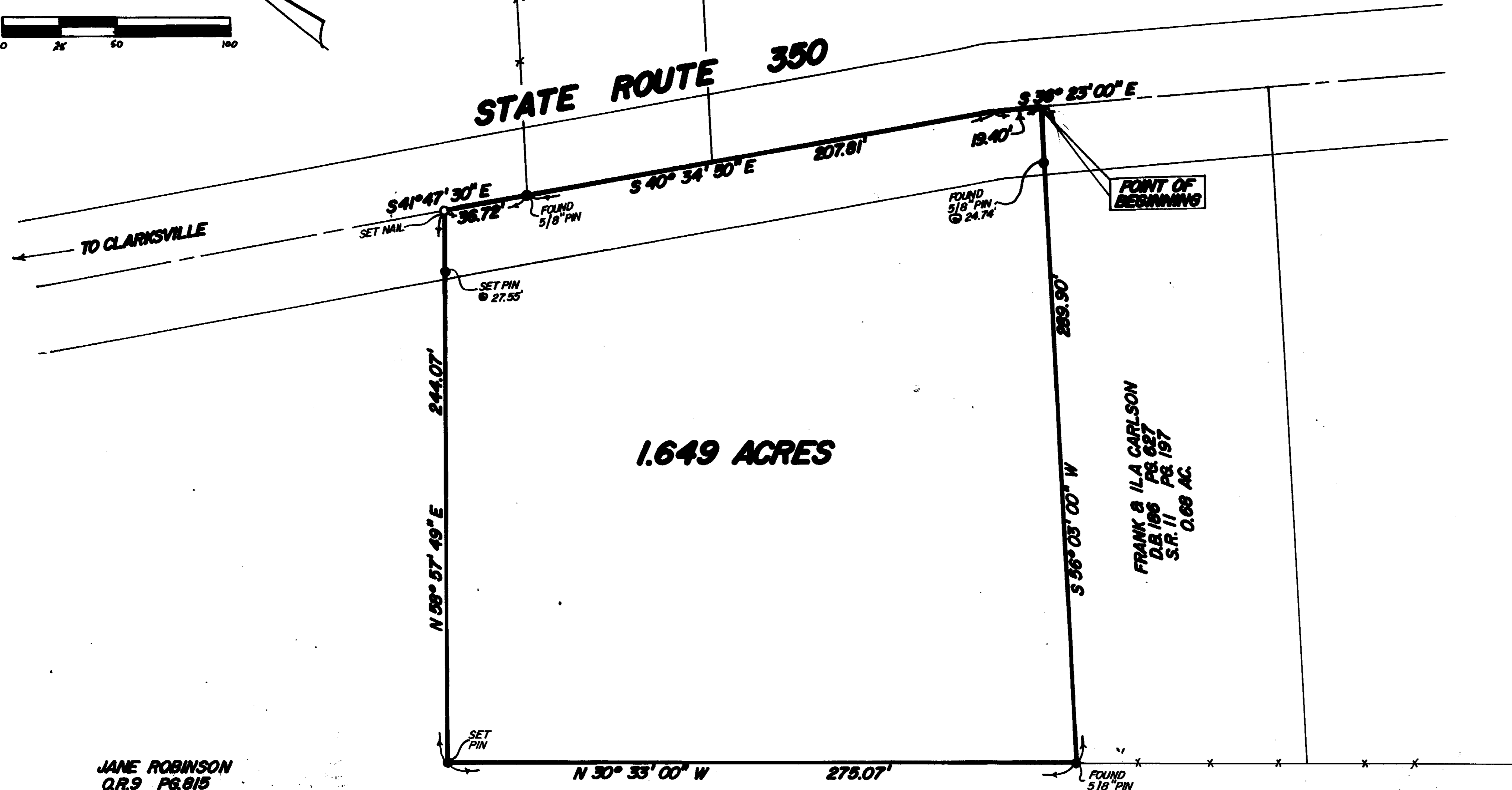

RECEIVED BY THE CLINTON COUNTY COMMISSIONERS ON  
Map 1 1989.  
 Clerk Sueda H. Morgan  
 APPROVED ON Map 1st 1989.

Thomas C. McMiller  
David Emmett Barley  
David R. Stewart  
 COMMISSIONERS OF CLINTON COUNTY, OHIO

This land split is conditionally approved for land transfer. Split approval does NOT constitute approval for a building permit and/or Health Department regulations.

The approval of this plat by the Board of County Commissioners does not constitute the approval by the Board of Health, roads or streets, zoning and the drainage of this subdivision.

I HEREBY CERTIFY THIS TO BE A CORRECT PLAT OF A SURVEY MADE UNDER MY DIRECTION IN APRIL, 1989.

Richard D. Doll  
 REGISTERED SURVEYOR NO. 4957



APPROVED FOR  
 MATHEMATICAL ACCURACY  
 Clinton County Engineer  
 Per Margaret Hatters  
 APR 28 1989

- NOTES:
- (1) "SET PIN" DENOTES 1/2" x 30" IRON PIN WITH PLASTIC CAP.
  - (2) "SET NAIL" DENOTES P.K. MASONRY NAIL.
  - (3) BEARINGS WERE DERIVED FROM THE SURVEY OF THE 0.68 ACRE TRACT AS RECORDED IN VOLUME 11, PAGE 197, OF THE CLINTON COUNTY SURVEYORS RECORD.

SURVEY PLAT OF  
 PART OF **JANE ROBINSON** LANDS  
 SITUATED IN  
 MILITARY SURVEY NO. 2227  
 VERNON TOWNSHIP  
 CLINTON COUNTY, OHIO

**CLINCO**  
 ENGINEERS - SURVEYORS  
 P.O. BOX 241

62 1/2 E. SUGARTREE ST. WILMINGTON, OHIO  
 SCALE 1"=40' DRAWN BY MSH CHECKED BY RDR  
 DATE 4-28-89 DRWG. C-5538