

VOLUME 21 PLAT NO. 189
DATE 9-07-1990
SCALE 1" = 30'

DEED REFERENCE
VOLUME 262 PAGE 186
TOWNSHIP UNION ~ CITY OF WILMINGTON
MILITARY SURVEY NO. 2471

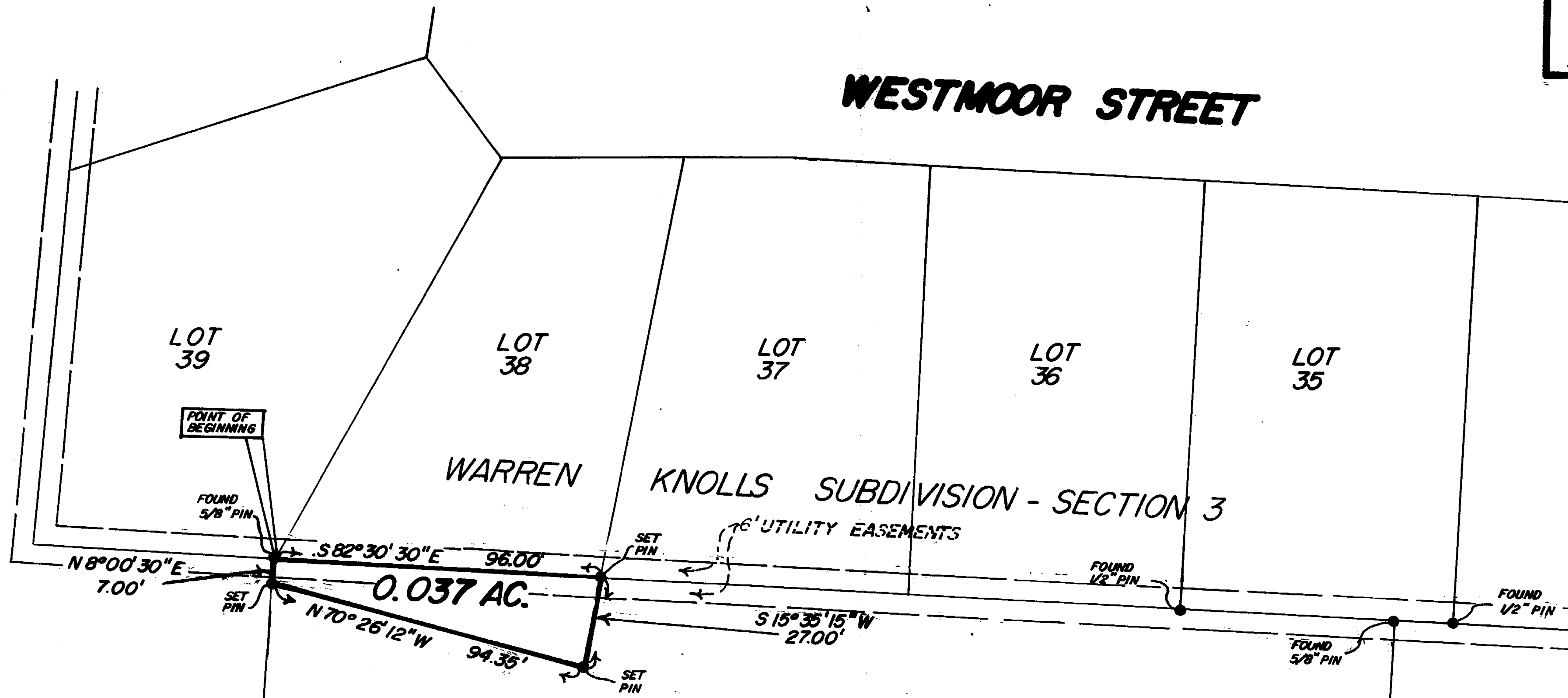
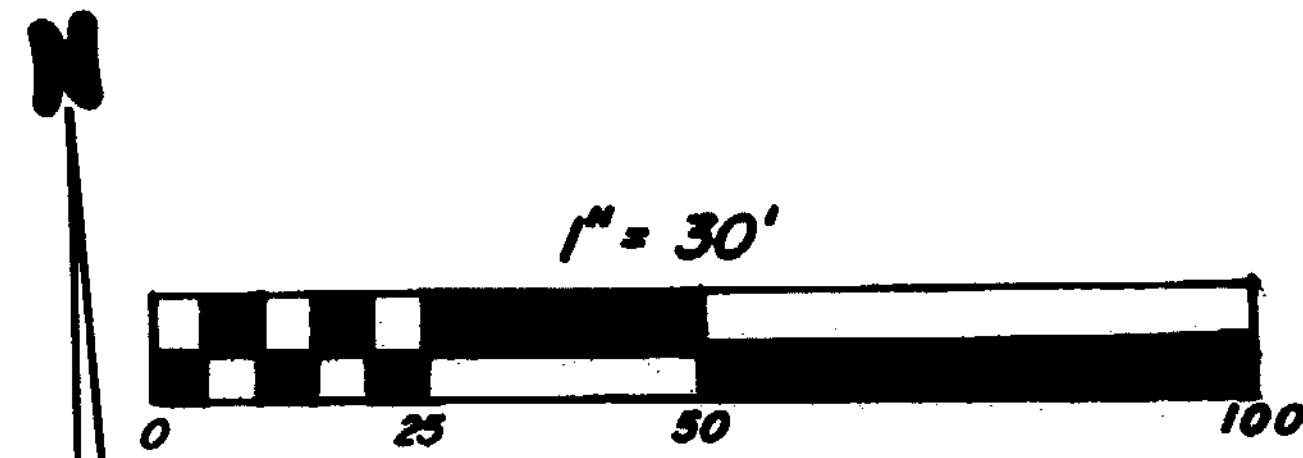

GREEN GLEN
APARTMENTS, INC.
O.R. 6 PG. 542
S.R. 18 PL. 52
2.485 AC.

NOTES:

- (1) "SET PIN" DENOTES 1/2"x30" IRON PIN WITH PLASTIC CAP.
- (2) EXEMPTION FROM APPROVAL CLAIMED UNDER O.R.C. 711:001 (TO BE CONVEYED TO AN ADJACENT OWNER AND NO NEW BUILDING SITE CREATED.)
- (3) BEARINGS WERE DERIVED FROM THE SURVEY OF THE 2.393 ACRE TRACT AS RECORDED IN VOLUME 14, PLAT NO. 303, OF THE CLINTON COUNTY ENGINEERS RECORD OF LAND DIVISION.

WILLIAM M. &
SHIRLEY G. ULMSCHEIDER
D.B. 262 PG. 186
S.R. 14 PL. 303
(2.393 AC.)

I HEREBY CERTIFY THIS TO BE A CORRECT PLAT OF A SURVEY MADE UNDER MY DIRECTION IN SEPTEMBER, 1990.

Richard D. Roll
REGISTERED SURVEYOR NO. 4957



SURVEY PLAT OF
PART OF **WILLIAM M. & SHIRLEY G. ULMSCHEIDER** LANDS
SITUATED IN
MILITARY SURVEY NO. 2471
CITY OF WILMINGTON
UNION TOWNSHIP
CLINTON COUNTY, OHIO

APPROVED FOR
MATHEMATICAL ACCURACY
Clinton County Engineer
Per *Margaret Walters*
SEP 06 1990

CLINGO
ENGINEERS ~ SURVEYORS
P.O. BOX 241
62 1/2 E. SUGARTREE ST. WILMINGTON, OHIO 45177

SCALE 1" = 30'	DRAWN BY KMB	CHECKED BY RDR
DATE 9-4-90	DRAWING NO. C-5919	