

I HEREBY CERTIFY THIS TO BE A CORRECT PLAT OF A SURVEY MADE UNDER MY DIRECTION IN JANUARY, 1986.

Richard D. Roll
REGISTERED SURVEYOR No. 4457

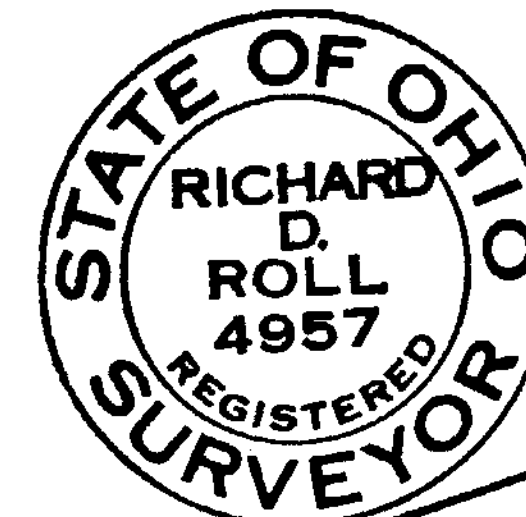

CLINTON COUNTY ENGINEERS
RECORD OF LAND DIVISION
VOLUME 21 PLAT No. 169
DATE 08-17-90
SCALE 1" = 20'

DEED REFERENCE
DEED BOOK 251 PAGE 487
TOWNSHIP Union - City of Wilmington
MILITARY SURVEY No. 1057

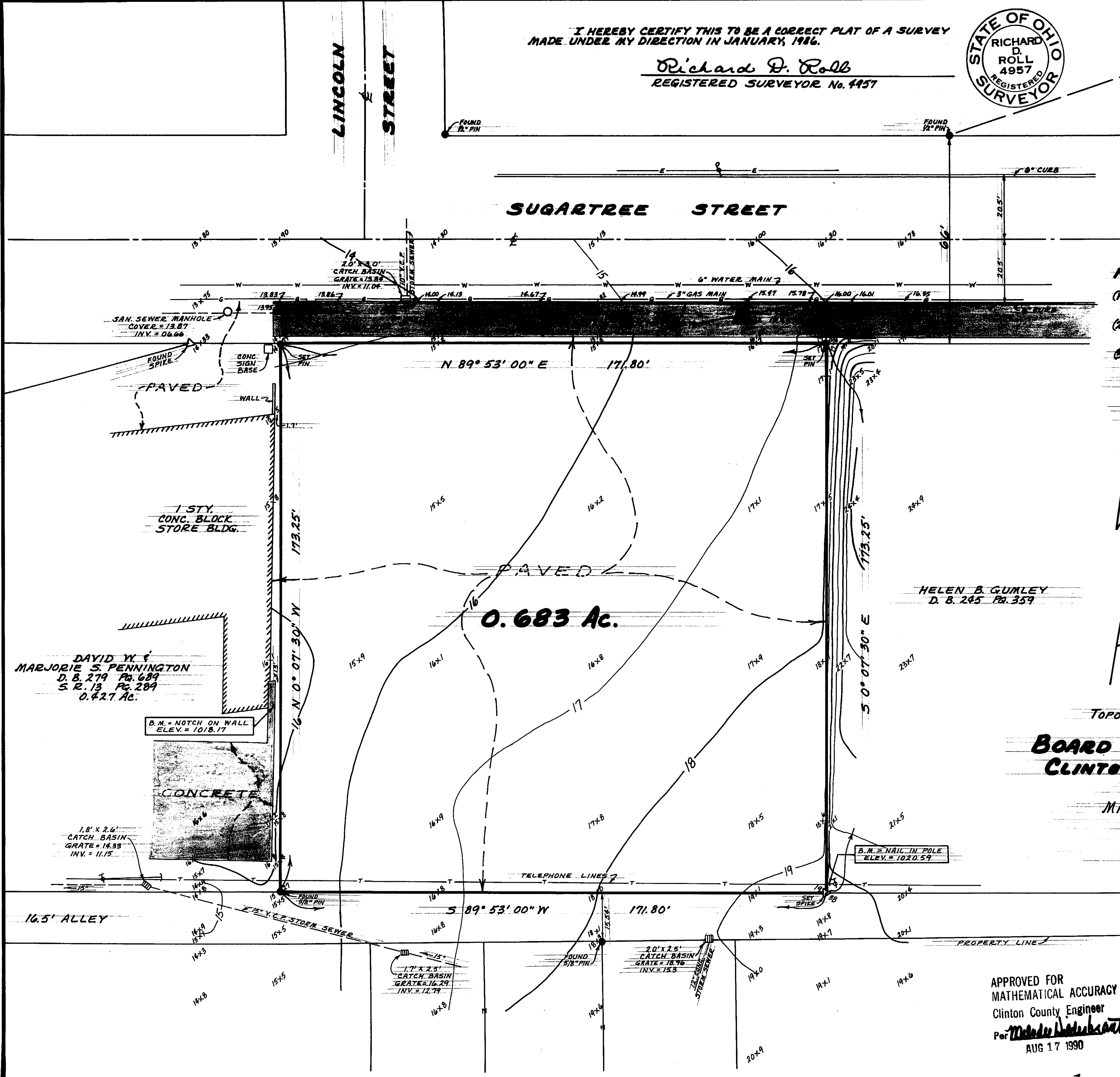

NOTES:

- (1) ADD 100.00' TO ALL ELEVATIONS FOR SEA LEVEL DATUM.
- (2) "SET PIN" DENOTES 1/2" x 30" IRON PIN WITH PLASTIC CAP.
- (3) BEARINGS WERE DERIVED FROM THE SURVEY OF THE 0.427 ACRE TRACT AS RECORDED IN VOLUME 13, PAGE 289, OF THE CLINTON COUNTY SURVEYORS RECORD.

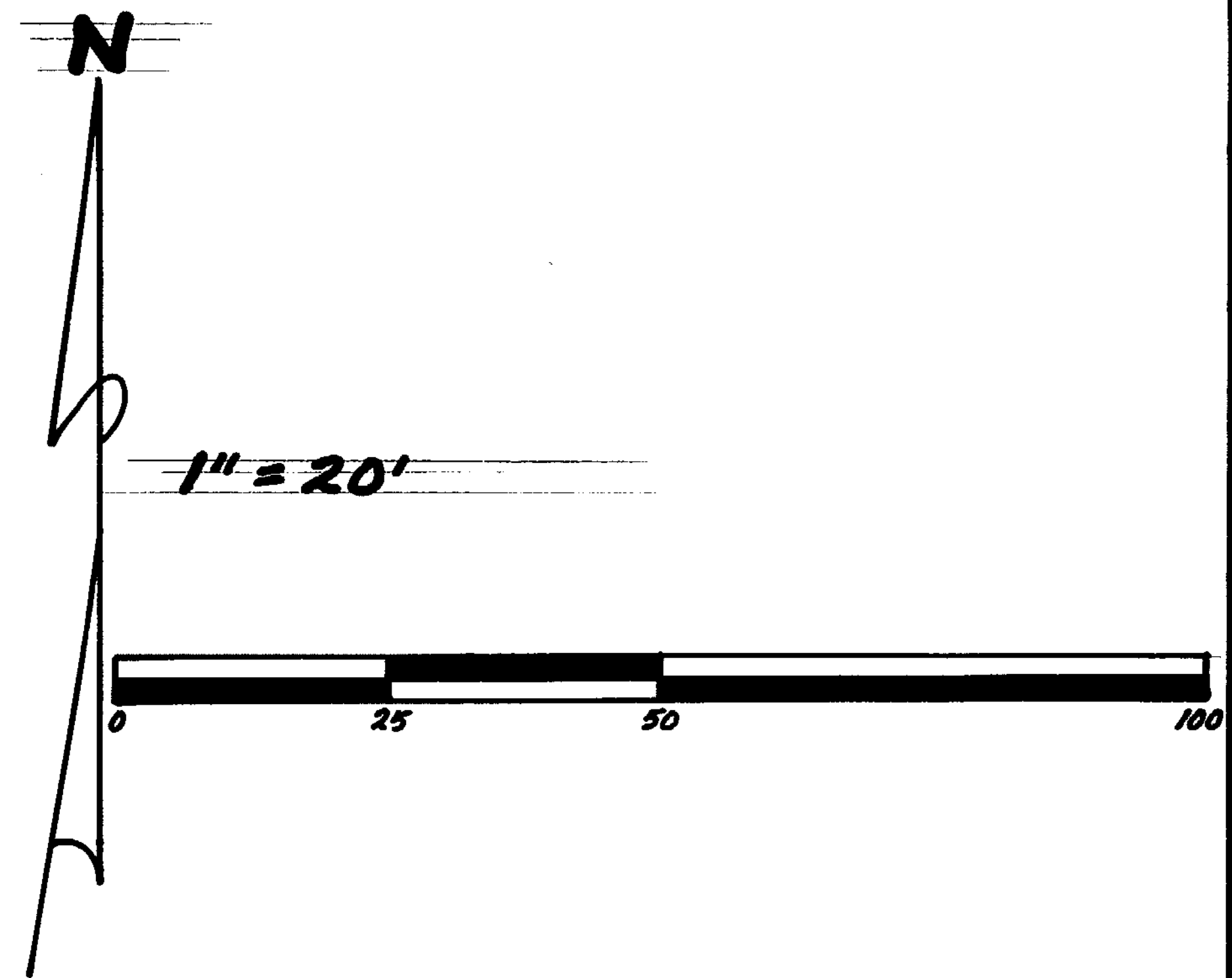

TOPOGRAPHIC SURVEY PLAT OF
BOARD OF COMMISSIONERS OF CLINTON COUNTY, OHIO LANDS
SITUATED IN
MILITARY SURVEY No. 1057
CITY OF WILMINGTON
UNION TOWNSHIP
CLINTON COUNTY, OHIO

APPROVED FOR
MATHEMATICAL ACCURACY
Clinton County Engineer
Per *Maude Dehnbart*
AUG 17 1990

CLINCO ENGINEERS - SURVEYORS P.O. Box 241		
62 1/2 E. SUGARTREE ST.		WILMINGTON, OHIO
SCALE 1" = 20'	DRAWN BY CLY	CHECKED BY RDR
DATE January 22, 1986	DRWG. C-4822	