

0 300 600
SCALE: 1"=300'

BEARINGS ARE MAGNETIC AND BASED UPON THE N17°15'00" E LINE.

SOURCE OF DOCUMENTS ARE DEED RECORDS AS SHOWN ON PLAT.

FAYETTEVILLE ROAD C-27

VOLUME 21 PLAT NO. 16
CLINTON COUNTY ENGINEERS RECORD OF LAND DIVISION
DATE: 1-16-1990
SCALE: 1"=300'
MILITARY SURVEY NOS. 1032 & 2289
TOWNSHIP - MARION

DEED REFERENCE
DEED BOOK 53 PAGE 754
(ORIG. 149.596 AC.)

STATE ROUTE NO. 133

FALGNER FARMS,
AN OHIO GENERAL PARTNERSHIP
ORIG. 149.596 AC.
V. 53 P. 754

STONELICK CREEK

50.784 AC.

JOHN L. & DORIS FALGNER

56.12 AC.
V. 178 P. 442

APPROVED FOR
MATHEMATICAL ACCURACY
Clinton County Engineer
Margaret Walters
JAN 16 1990

LEGEND

- SPIKE FOUND
 - ⊙ SPIKE SET
 - ▼ IRON PIN FOUND
 - ▽ 5/8" IRON PIN SET
 - POINT IN CREEK
 - x— FENCE
- (ALL IN GOOD CONDITION)

SURVEY BY
SATTERFIELD & ASSOCIATES

Robert E. Satterfield
ROBERT E. SATTERFIELD
WEST UNION, OHIO
P. S. NO. 4238
PHONE: 513-544-2833

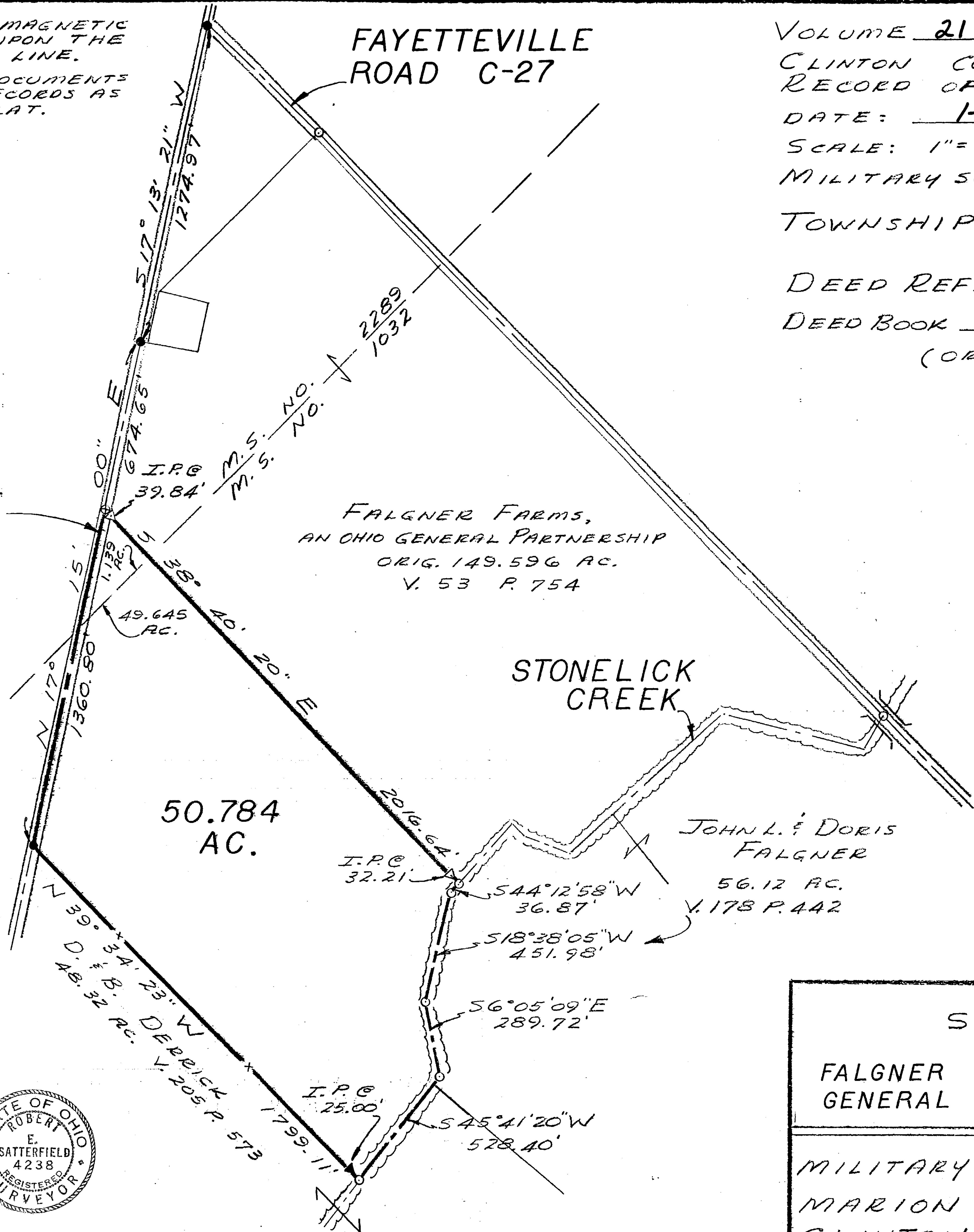
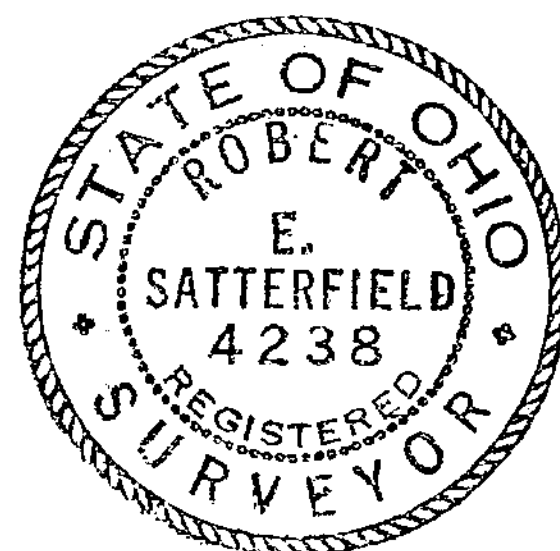

SURVEY FOR
FALGNER FARMS, AN OHIO GENERAL PARTNERSHIP

MILITARY SURVEY NOS. 1032 & 2289
MARION TOWNSHIP
CLINTON COUNTY, OHIO
SCALE 1"=300' JANUARY, 1990