

NOTE:  
BEARINGS ARE BASED UPON STATE OF OHIO RIGHT-OF-WAY PLANS.

LEGEND

- SET P.K. MASONRY NAIL
- SET 5/8" IRON PIN W/ PLASTIC I.D. CAP
- CHAIN LINK FENCE ON/NEAR PROPERTY LINE

CLINTON COUNTY ENGINEER'S  
RECORD OF LAND DIVISION:

VOLUME 21, PLAT 159  
DATE: 8-9-1990

PREVIOUS DEED REFERENCES:

VOLUME	PAGE	ITS
"	260	" 37
"	265	" 251
"	272	" 202
"	280	" 304
"	285	" 595

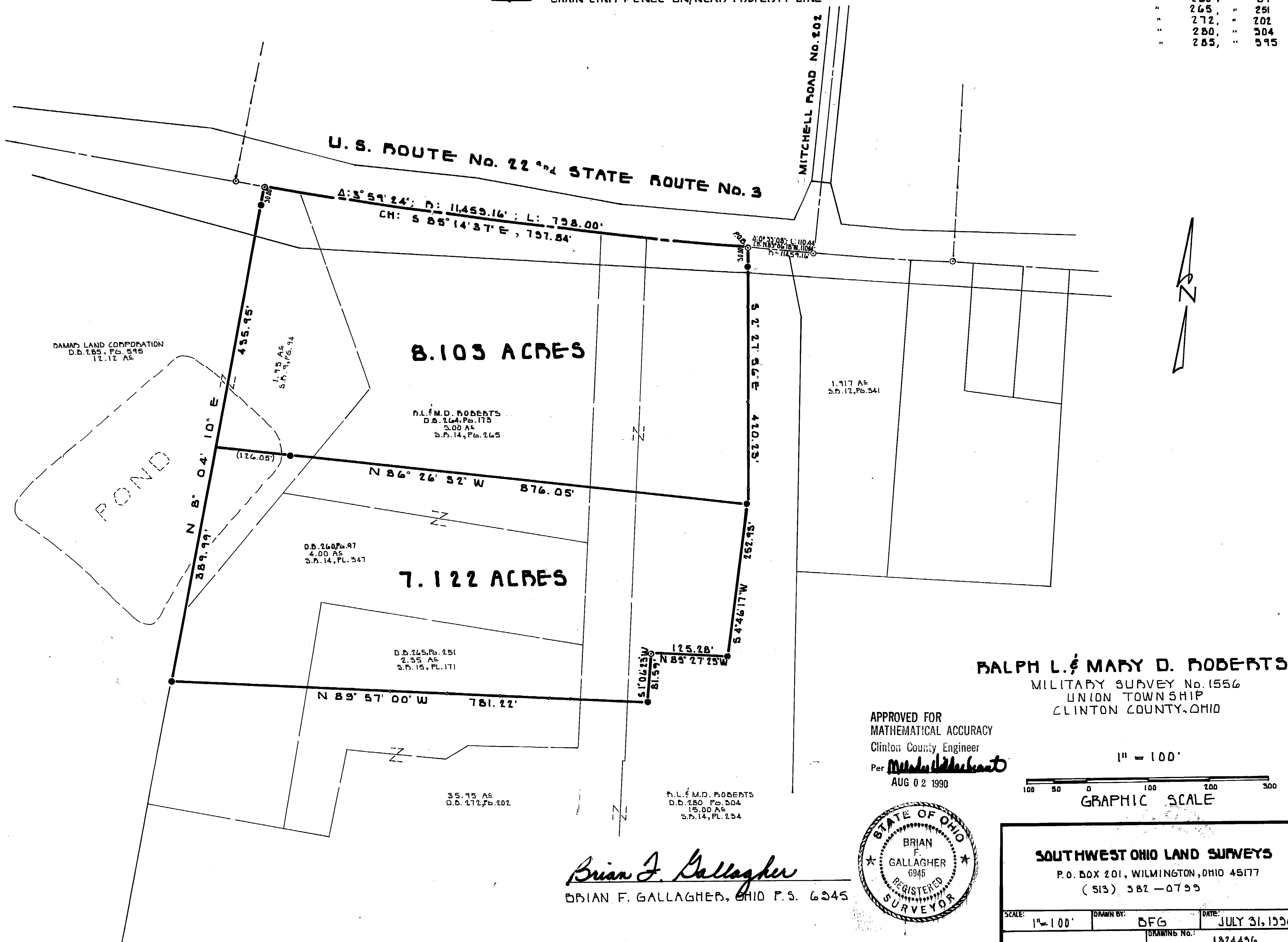

DAMAS LAND CORPORATION  
D.B. 285, P. 595  
12.12 AC

1.95 AC  
S.P. 9, P. 94

8.103 ACRES

R.L. & M.D. ROBERTS  
D.B. 264, P. 173  
5.00 AC  
S.P. 14, P. 265

1.917 AC  
S.P. 17, P. 341

POND

D.B. 260, P. 97  
4.00 AC  
S.P. 14, P. 347

7.122 ACRES

D.B. 265, P. 251  
2.35 AC  
S.P. 15, P. 171

35.95 AC  
D.B. 272, P. 202

R.L. & M.D. ROBERTS  
D.B. 280, P. 304  
15.00 AC  
S.P. 14, P. 234

**RALPH L. & MARY D. ROBERTS**  
MILITARY SURVEY No. 1556  
UNION TOWNSHIP  
CLINTON COUNTY, OHIO

APPROVED FOR  
MATHEMATICAL ACCURACY  
Clinton County Engineer  
Per *Mary D. Roberts*  
AUG 02 1990

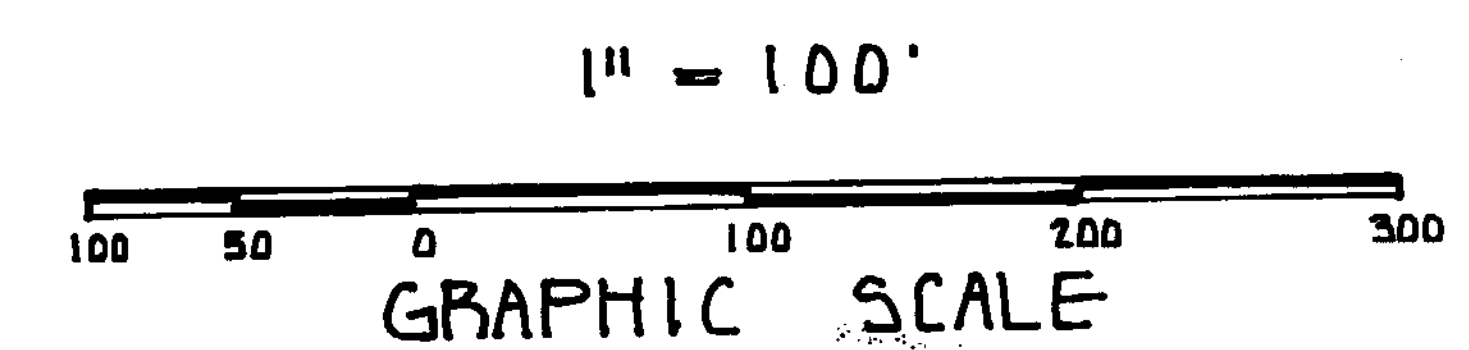

*Brian F. Gallagher*  
BRIAN F. GALLAGHER, OHIO P.S. 6345



**SOUTHWEST OHIO LAND SURVEYS**  
P.O. BOX 201, WILMINGTON, OHIO 45177  
(513) 382-0799

SCALE: 1" = 100'	DRAWN BY: BFG	DATE: JULY 31, 1990
DRAWING No.:		1824496