

VOLUME 21 PLAT NO. 149
DATE 7-13-1990
SCALE 1" = 40'

DEED REFERENCE
VOLUME 251 PAGE 354
TOWNSHIP WASHINGTON
MILITARY SURVEY NO. 996

I HEREBY CERTIFY THIS TO BE A CORRECT PLAT OF
A SURVEY MADE UNDER MY DIRECTION IN JULY, 1990.

Richard D. Roll
REGISTERED SURVEYOR NO. 4957

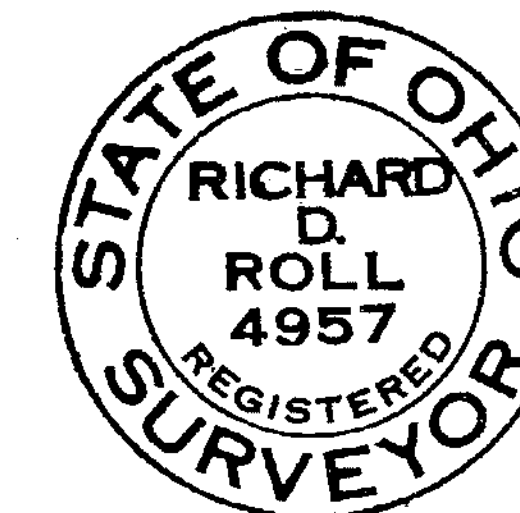

NOTE:

BEARINGS WERE DERIVED FROM THE SURVEY OF THE
9.640 ACRE TRACT AS RECORDED IN VOLUME 15,
PLAT NO. 270, OF THE CLINTON COUNTY ENGINEERS
RECORD OF LAND DIVISION.

1" = 40'

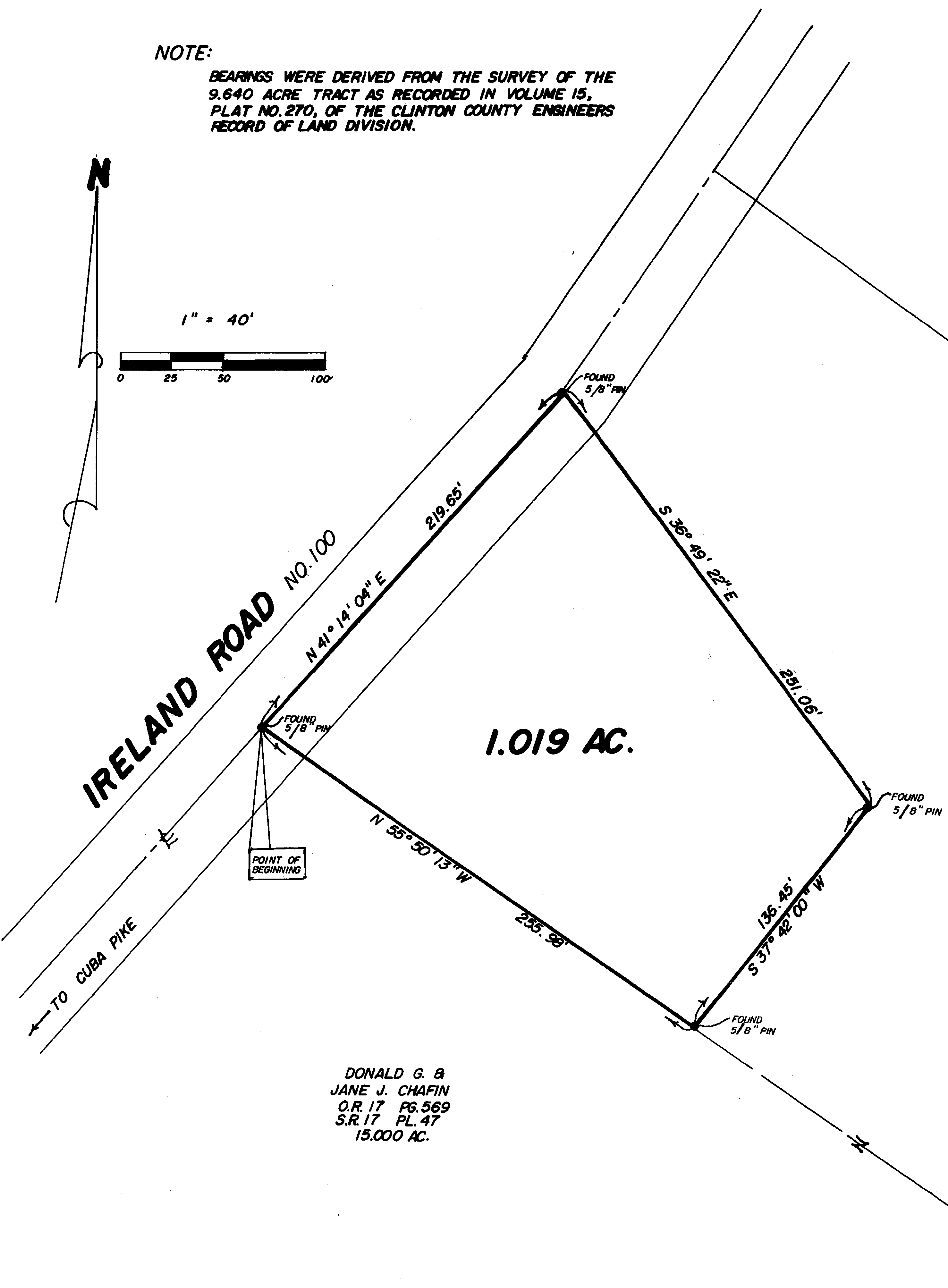

1.019 AC.

DONALD G. &
JANE J. CHAFIN
D.B. 267 PG. 167
S.R. 15 PL. 270
9.640 AC.

DONALD G. &
JANE J. CHAFIN
O.R. 17 PG. 569
S.R. 17 PL. 47
15.000 AC.

SURVEY PLAT OF
JOHN W. & HELEN J. MORRIS LANDS
SITUATED IN
MILITARY SURVEY NO. 996
WASHINGTON TOWNSHIP
CLINTON COUNTY, OHIO

APPROVED FOR
MATHEMATICAL ACCURACY
Clinton County Engineer
Per *Margaret H. ...*
JUL 11 1990

CLINCO
ENGINEERS-SURVEYORS
P.O. BOX 241

62 1/2 E. SUGARTREE ST. WILMINGTON, OHIO
SCALE 1" = 40' DRAWN BY REC CHECKED BY RDR
DATE 7-9-90 DRWG. C-5876