

0 200 400
SCALE: 1"=200'

BEARINGS ARE MAGNETIC
AND BASED UPON THE
N28°44'26"E LINE.
SOURCE OF DOCUMENTS ARE
DEED RECORDS AS SHOWN
ON PLAT.

TIMBER TRAILS
ESTATES, INC.
ORIG. 79.50 AC.
V. 234 P. 142
S. R. 12 P. 350

JESSE J. & JUDITH C.
CROMER
52.80 AC.
V. 261 P. 596

VOLUME 21 PLAT NO. 14
CLINTON COUNTY ENGINEERS
RECORD OF LAND DIVISION
DATE: 1-09-1990
SCALE: 1"=200'
MILITARY SURVEY NO. 2706
TOWNSHIP - VERNON

DEED REFERENCE
DEED BOOK 261 PAGE 596

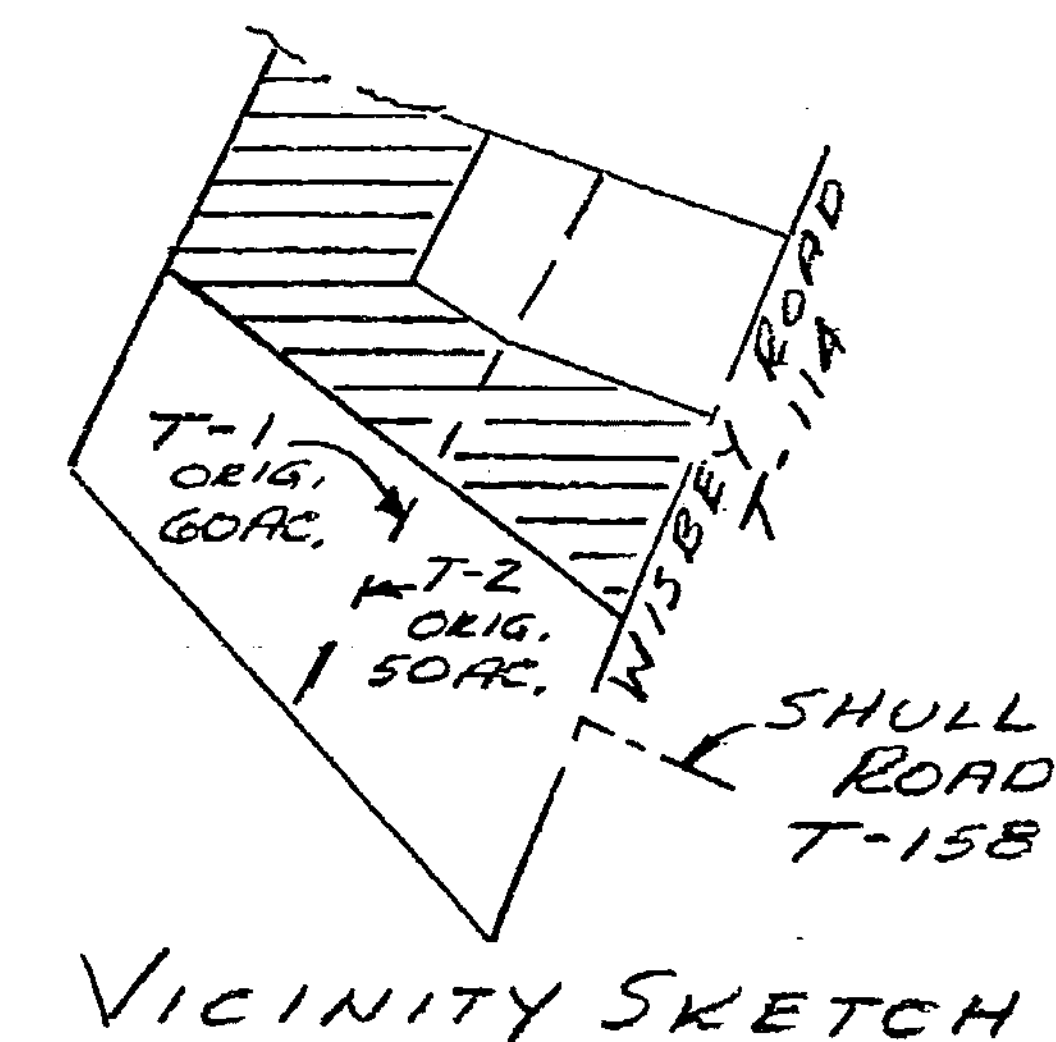
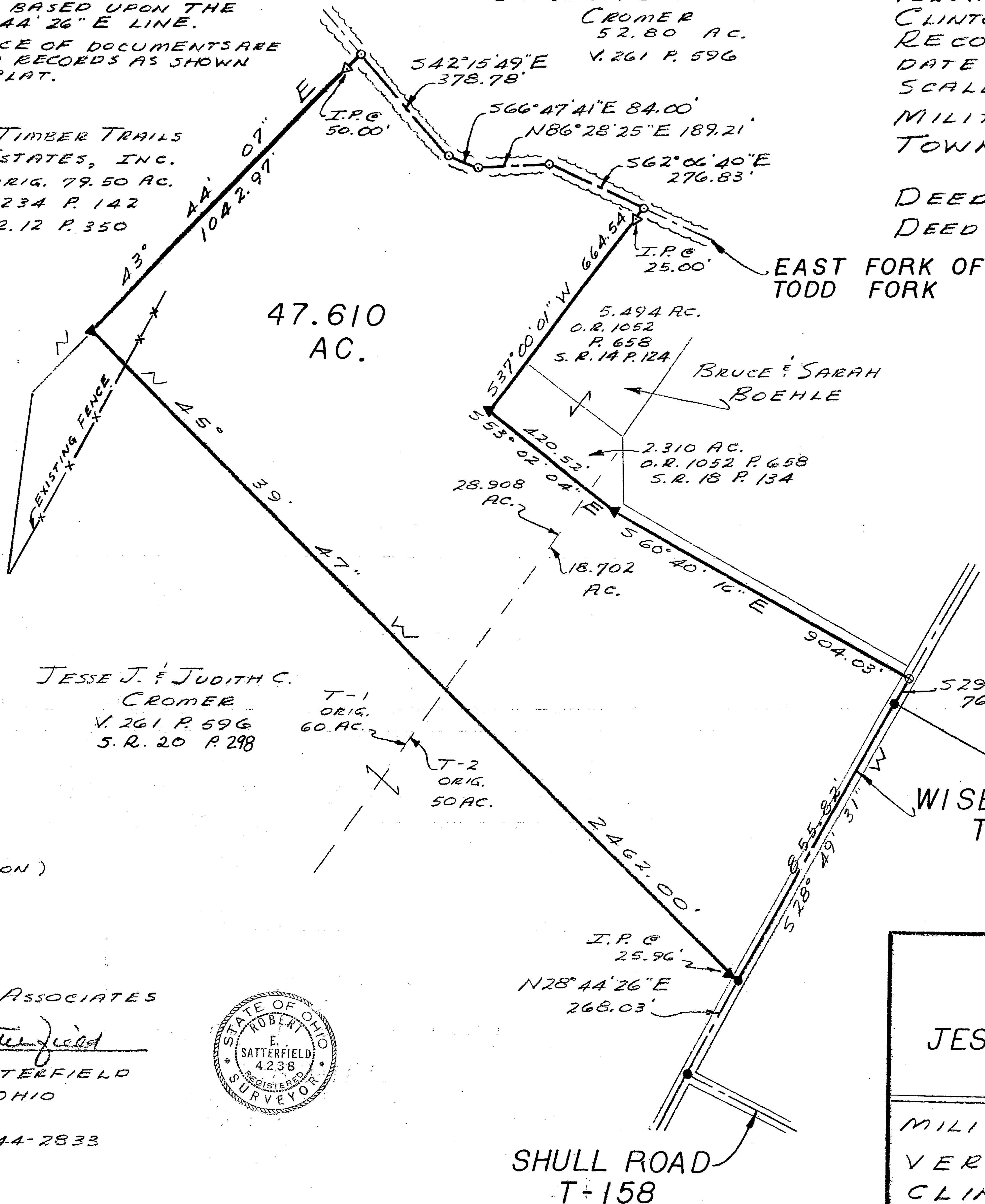

LEGEND

- SPIKE FOUND
 - ⊙ SPIKE SET
 - ▼ IRON PIN FOUND
 - ▽ 5/8" IRON PIN SET
 - POINT IN CREEK
- (ALL IN GOOD CONDITION)

JESSE J. & JUDITH C.
CROMER
V. 261 P. 596
S. R. 20 P. 298

T-1
ORIG.
60 AC.

T-2
ORIG.
50 AC.

WISBEY ROAD
T-114

SHULL ROAD
T-158

APPROVED FOR
MATHEMATICAL ACCURACY
Clinton County Engineer
Per Margaret Waters
JAN 15 1990

SURVEY BY
SATTEFIELD & ASSOCIATES

Robert E. Satterfield
ROBERT E. SATTEFIELD
WEST UNION, OHIO
P. S. NO. 4238
PHONE: 513-544-2833

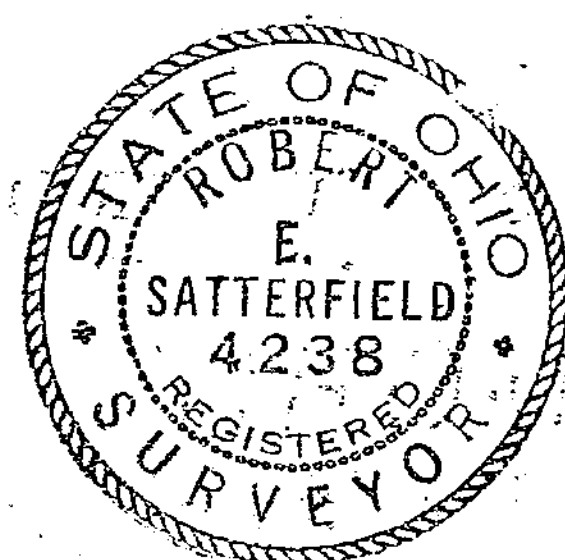

SURVEY
FOR
JESSE J. & JUDITH C.
CROMER

MILITARY SURVEY NO. 2706
VERNON TOWNSHIP
CLINTON COUNTY, OHIO
SCALE 1"=200' JANUARY, 1990