

0 100 200
SCALE: 1" = 100'

BEARINGS ARE MAGNETIC
AND BASED UPON THE
55° 37' 20" W LINE.
SOURCE OF DOCUMENTS
ARE DEED RECORDS AS
SHOWN ON PLAT.

VOLUME 21 PLAT NO. 13
CLINTON COUNTY ENGINEERS
RECORD OF LAND DIVISION
DATE: 01-04-1990
SCALE: 1" = 100'
TOWNSHIP - VERNON
MILITARY SURVEY NO. 1632

DEED REFERENCE
DEED BOOK 54 PAGE 633
(ORIG. 8.006 AC.)
S.R. 18 P. 157

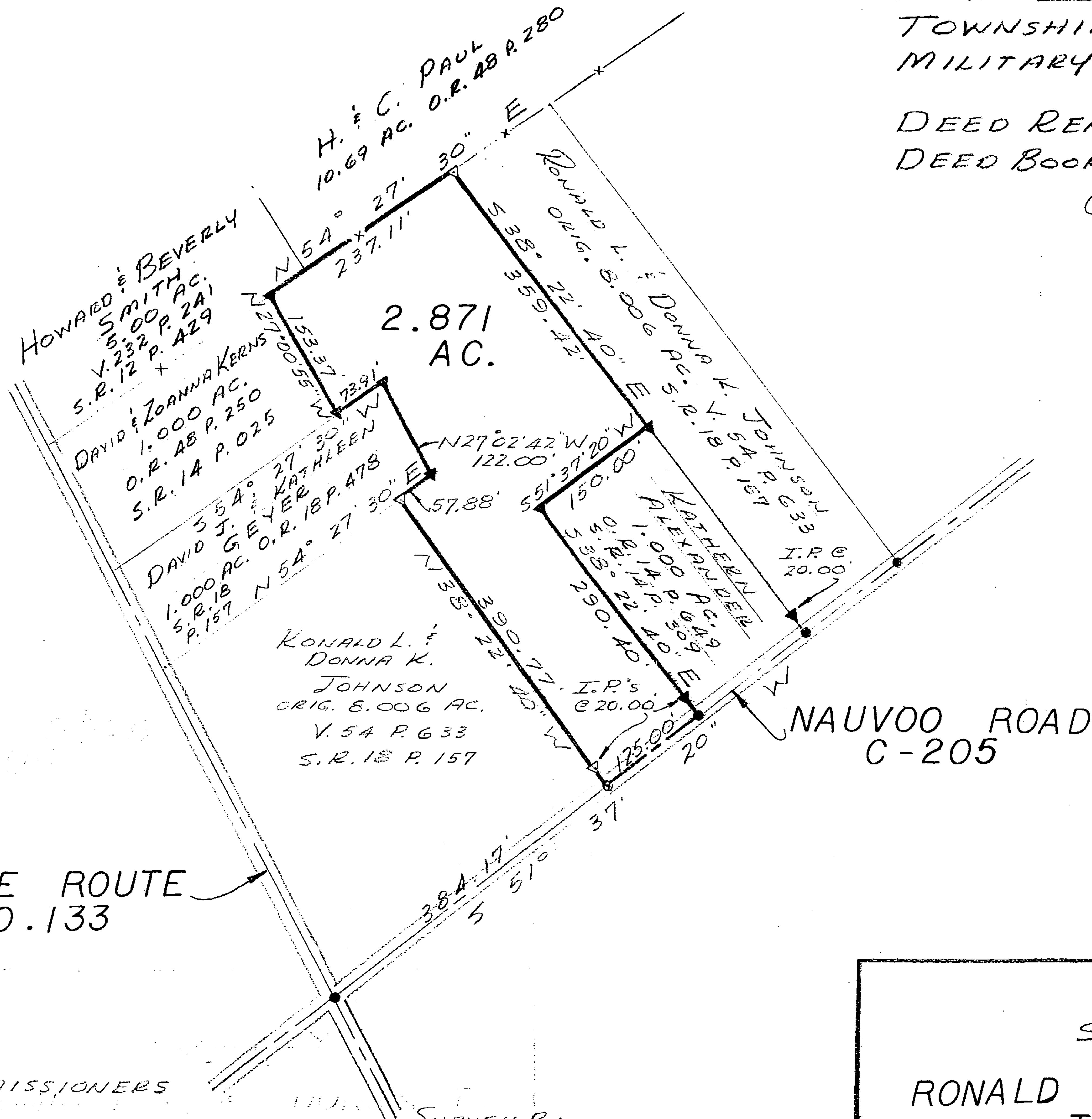

LEGEND

- SPIKE FOUND
- ⊙ SPIKE SET
- ▼ IRON PIN FOUND
- ▽ 5/8" IRON PIN SET
- X— FENCE

STATE ROUTE
NO. 133

NAUVOO ROAD
C-205

APPROVED FOR
MATHEMATICAL ACCURACY
Clinton County Engineer
By Margaret Waters
JAN 02 1990

APPROVAL

CLINTON COUNTY COMMISSIONERS

January 4, 90
DATE

Thomas C. Miller
David Emmett Rindley
David R. Stewart
COMMISSIONERS



SURVEY BY
SATTERFIELD ASSOCIATES
Robert E. Satterfield
ROBERT E. SATTERFIELD
WEST UNION, OHIO
P. S. NO. 4238
PHONE: 513-544-2833

SURVEY
FOR
RONALD L. & DONNA K.
JOHNSON

MILITARY SURVEY NO. 1632
VERNON TOWNSHIP
CLINTON COUNTY, OHIO
SCALE 1" = 100' DECEMBER, 1989

The approval of this plat by the Board of County Commissioners does not constitute the approval by the Board of Health, roads or streets, zoning and the drainage of this subdivision.