

LEGEND

- FOUND NAIL
- FOUND 5/8" HEX BOLT
- FOUND 5/8" IRON PIN
- SET P.K. MASONRY NAIL
- SET 5/8" IRON PIN W/ PLASTIC I.D. CAP

BEARINGS ARE DERIVED FROM THE CENTERLINE OF SHAWNEE TRACE ROAD (MOSQUITO TRACK) AS PER D.B. VOLUME 235, PAGE 669.

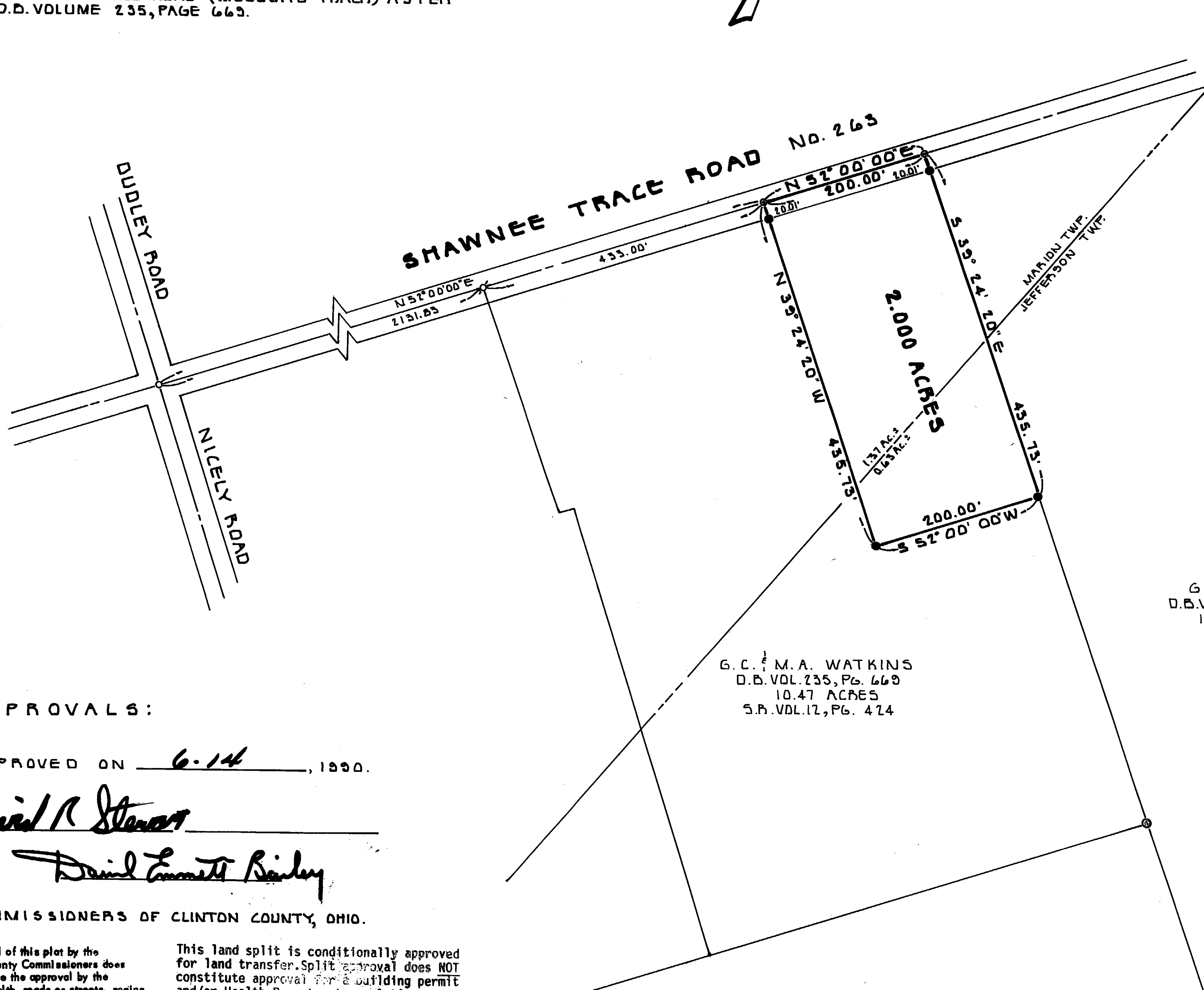
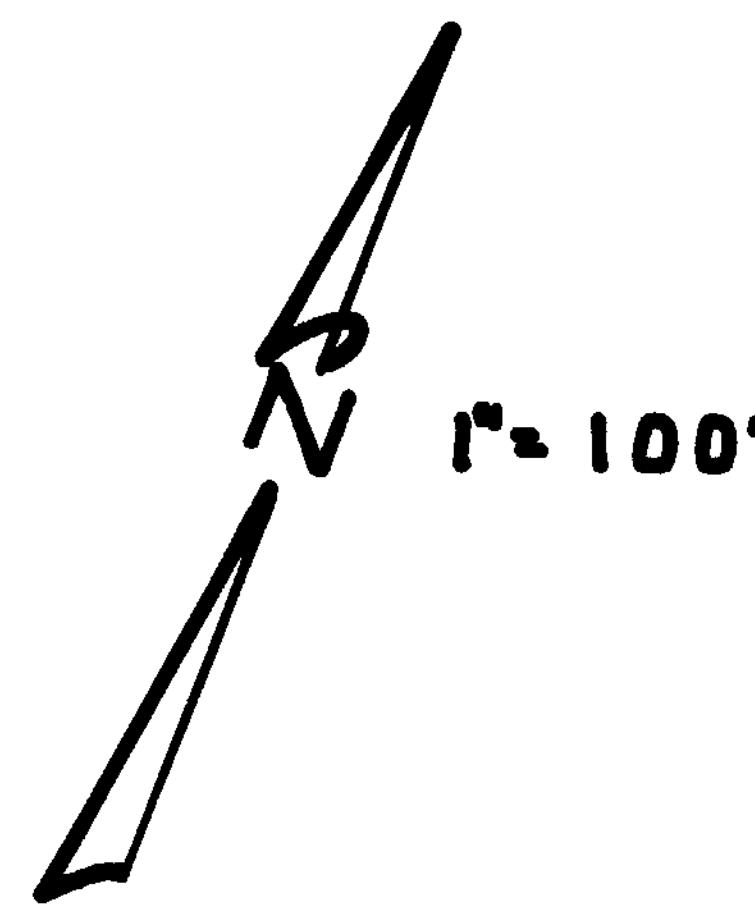

SURVEY PLAT FOR
GEORGE C. & MARY ANN WATKINS
SITUATED IN
MILITARY SURVEY NO. 2708
MARION & JEFFERSON TOWNSHIPS
CLINTON COUNTY, OHIO

G. POTTS
D.B. VOL. 257, PG. 611
118.33 A±

G. C. & M. A. WATKINS
D.B. VOL. 235, PG. 669
10.47 ACRES
S.B. VOL. 12, PG. 424

APPROVALS:

APPROVED ON 6-14, 1990.

David R. Stover

David Emmett Bailey

COMMISSIONERS OF CLINTON COUNTY, OHIO.

The approval of this plat by the Board of County Commissioners does not constitute the approval by the Board of Health, roads or streets, zoning and the drainage of this subdivision.

This land split is conditionally approved for land transfer. Split approval does NOT constitute approval for building permit and/or Health Department regulations.

APPROVED FOR
MATHEMATICAL ACCURACY
Clinton County Engineer

Per *Margaret Waters*
JUN 13 1990

Brian F. Gallagher
BRIAN F. GALLAGHER OHIO P.S. NO.: 6945

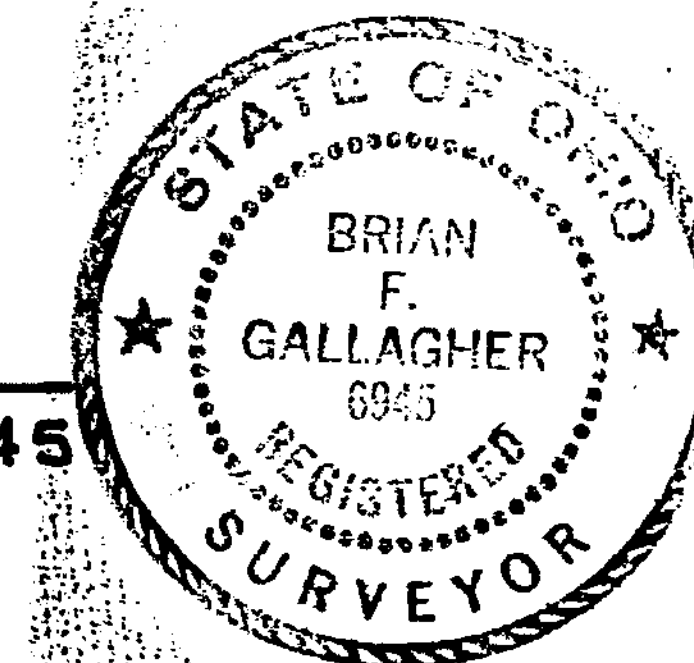

100 50 0 100 200 300
SCALE IN FEET

SOUTHWEST OHIO LAND SURVEYS
P.O. BOX 201 WILMINGTON, OHIO 45177
(513)-382-0759

SCALE: 1" = 100'	DRAWN BY: BFG	DATE: JUNE 11, 1990
DRAWING No.: 1824482		