I HEREBY CERTIFY THIS TO BE A CORRECT PLAT OF A SURVEY MADE UNDER MY DIRECTION IN SEPTEMBER, 1989.

Richard D. Roll
REGISTERED SURVEYOR NO. 4957

STATE OF OHIO
RICHARD D. ROLL
4957
REGISTERED
SURVEYOR

CLINTON COUNTY ENGINEERS
RECORD OF LAND DIVISION

VOLUME 21 PLAT NO. 12
DATE 1-03-1990
SCALE 1" = 50'

DEED REFERENCE
OFFICIAL RECORD
VOLUME 49 PAGE 482
TOWNSHIP GREEN
MILITARY SURVEY NO. 853

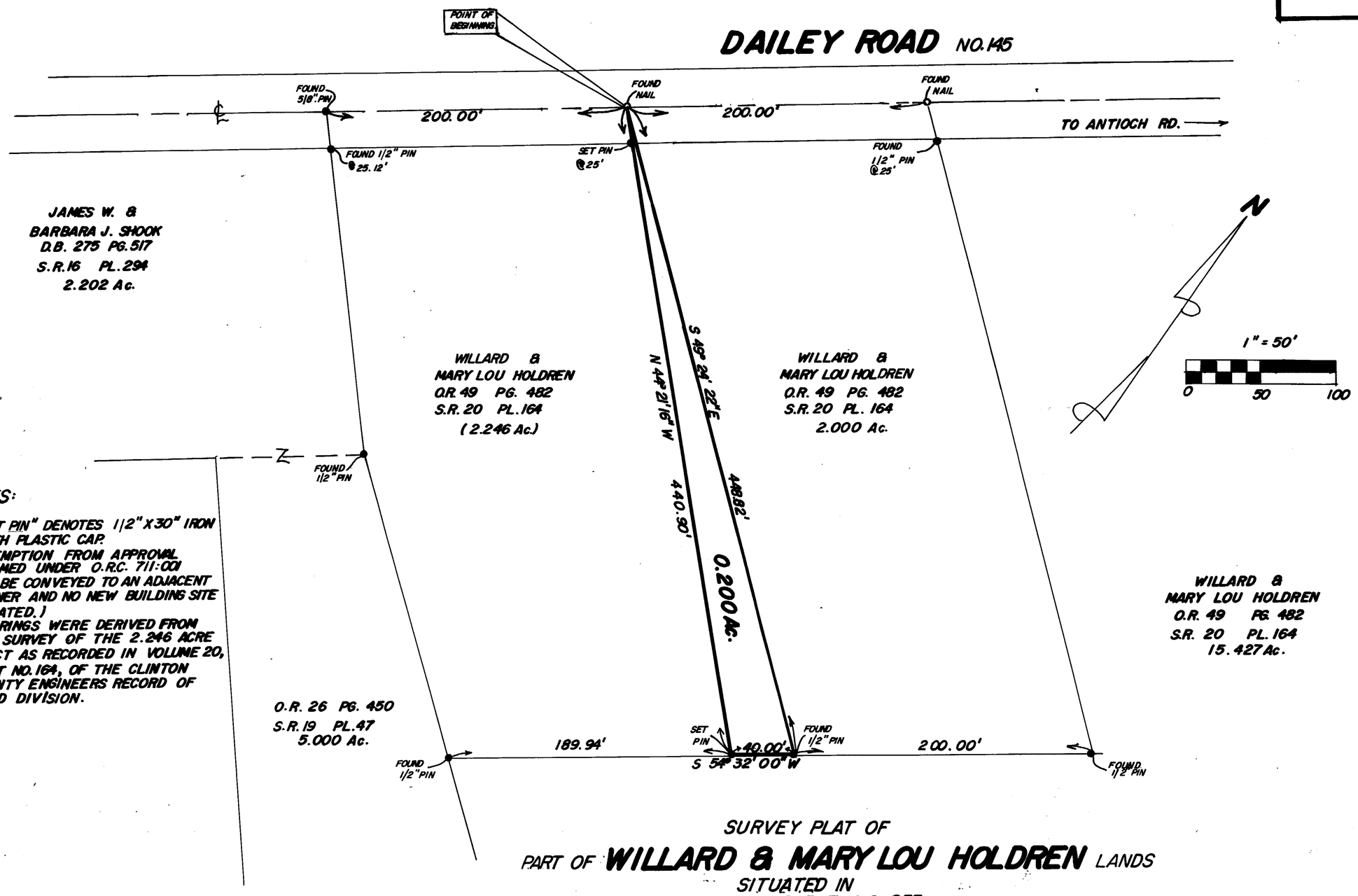

NOTES:

(1) "SET PIN" DENOTES 1/2" X 30" IRON WITH PLASTIC CAP.
(2) EXEMPTION FROM APPROVAL CLAIMED UNDER O.R.C. 711:001 (TO BE CONVEYED TO AN ADJACENT OWNER AND NO NEW BUILDING SITE CREATED.)
(3) BEARINGS WERE DERIVED FROM THE SURVEY OF THE 2.246 ACRE TRACT AS RECORDED IN VOLUME 20, PLAT NO. 164, OF THE CLINTON COUNTY ENGINEERS RECORD OF LAND DIVISION.

SURVEY PLAT OF
PART OF **WILLARD & MARY LOU HOLDREN** LANDS
SITUATED IN
MILITARY SURVEY NO. 853
GREEN TOWNSHIP
CLINTON COUNTY, OHIO

APPROVED FOR
MATHEMATICAL ACCURACY
Clinton County Engineer
Per Melodee Wilder Grant
SEP 5 1989

CLINCO
ENGINEERS ~ SURVEYORS
P.O. BOX 241
62 1/2 E. SUGARTREE ST. WILMINGTON, OHIO

SCALE	DRAWN BY	CHECKED BY
1" = 50'	REC	RDR
DATE 9-1-89	DRWG. C-5657	