

I HEREBY CERTIFY THIS TO BE A CORRECT PLAT OF A SURVEY
MADE UNDER MY DIRECTION IN MAY, 1990.

REGISTERED SURVEYOR NO. 4957

LYNN S. &
INGA H. GROVE
D.B. 236 PG. 545

CLINTON COUNTY ENGINEERS
RECORD OF LAND DIVISION
VOLUME 21 PLAT NO. 119
DATE 6-18-1990
SCALE 1" = 100'
DEED REFERENCE
OFFICIAL RECORDS
VOLUME 32 PAGE 774
TOWNSHIP ADAMS
MILITARY SURVEY NO. 1554

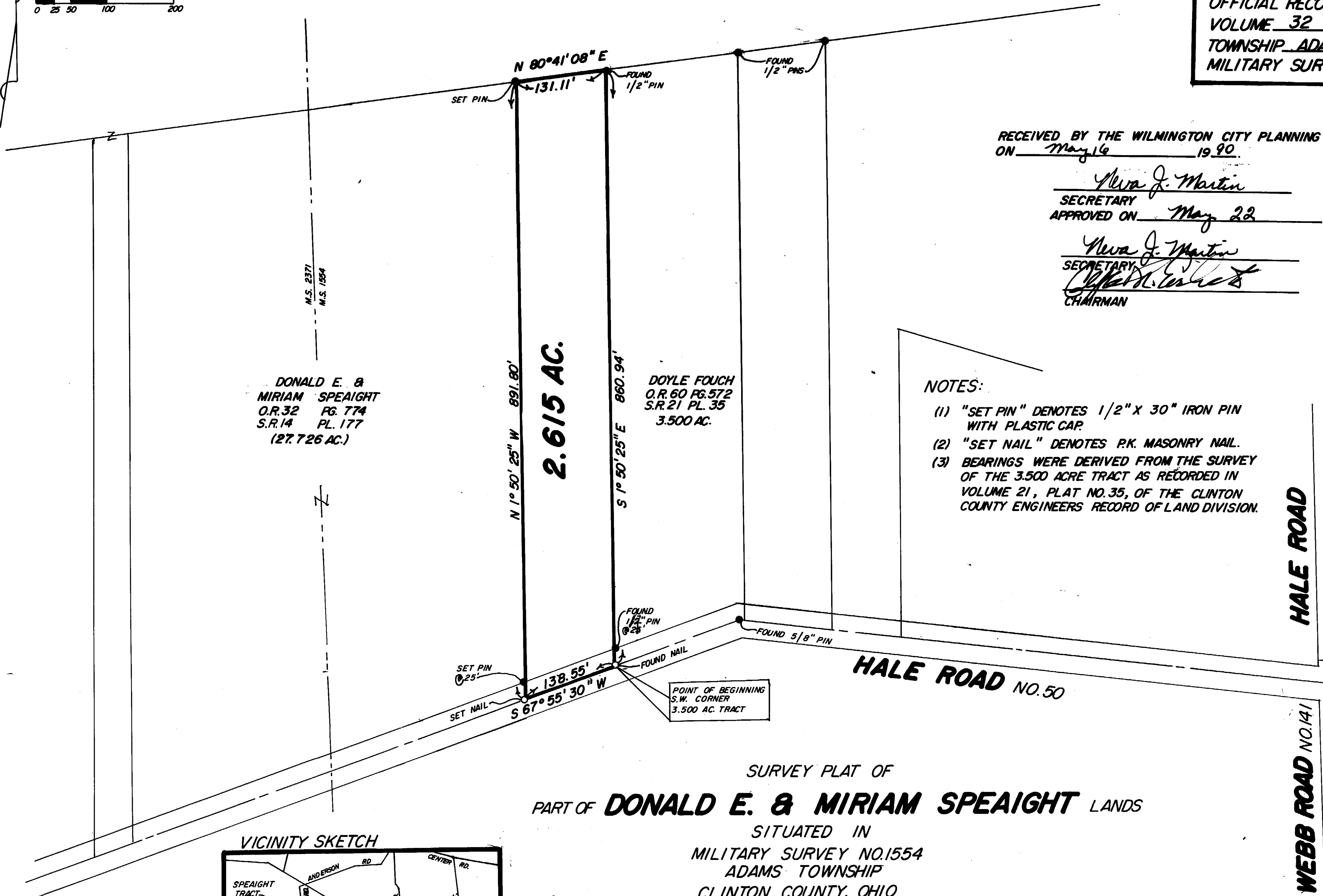
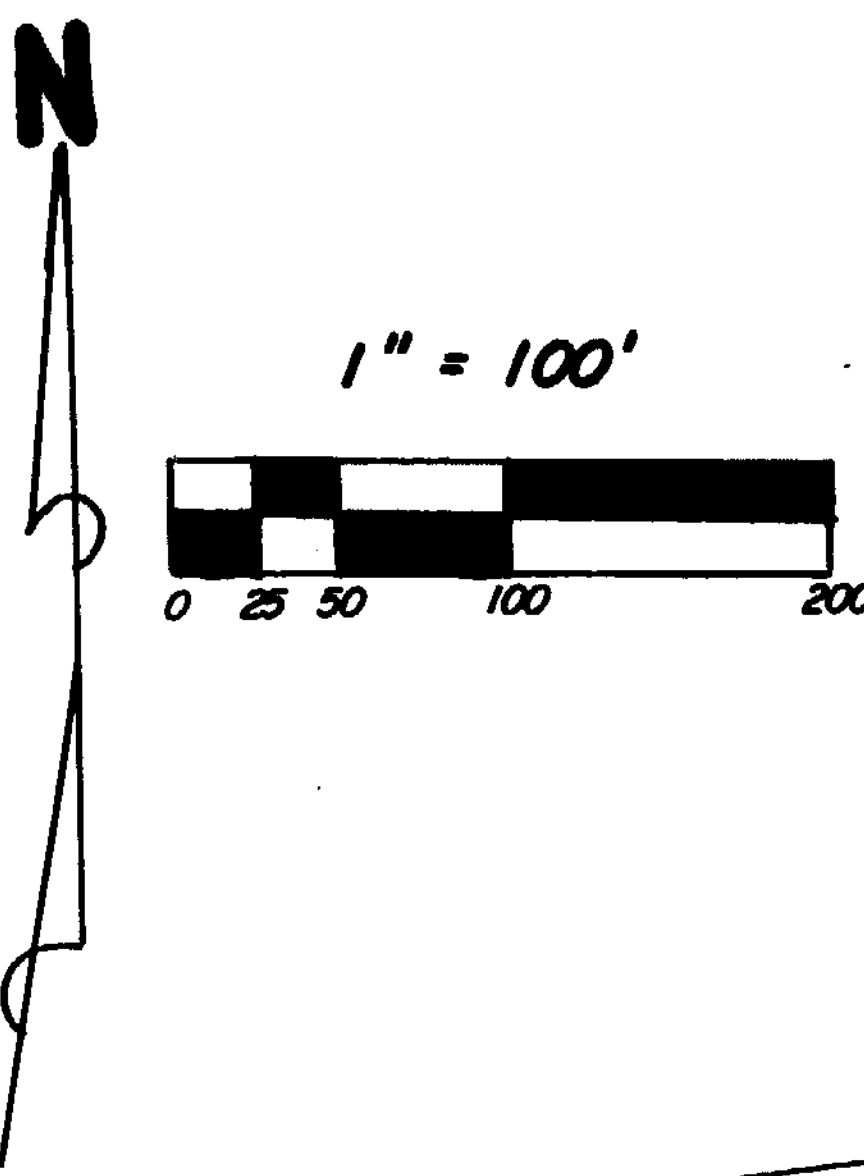

RECEIVED BY THE WILMINGTON CITY PLANNING COMMISSION
ON May 16 1990

Neva J. Martin
SECRETARY
APPROVED ON May 22 1990

Neva J. Martin
SECRETARY
Robert H. Waters
CHAIRMAN

NOTES:

- (1) "SET PIN" DENOTES 1/2" X 30" IRON PIN WITH PLASTIC CAP
- (2) "SET NAIL" DENOTES PK. MASONRY NAIL.
- (3) BEARINGS WERE DERIVED FROM THE SURVEY OF THE 3.500 ACRE TRACT AS RECORDED IN VOLUME 21, PLAT NO. 35, OF THE CLINTON COUNTY ENGINEERS RECORD OF LAND DIVISION.

DONALD E. &
MIRIAM SPEAIGHT
O.R. 32 PG. 774
S.R. 14 PL. 177
(27.726 AC.)

DOYLE FOUCH
O.R. 60 PG. 572
S.R. 21 PL. 35
3.500 AC.

2.615 AC.

HALE ROAD NO. 50

HALE ROAD

WEBB ROAD NO. 141

SURVEY PLAT OF
PART OF **DONALD E. & MIRIAM SPEAIGHT** LANDS
SITUATED IN
MILITARY SURVEY NO. 1554
ADAMS TOWNSHIP
CLINTON COUNTY, OHIO

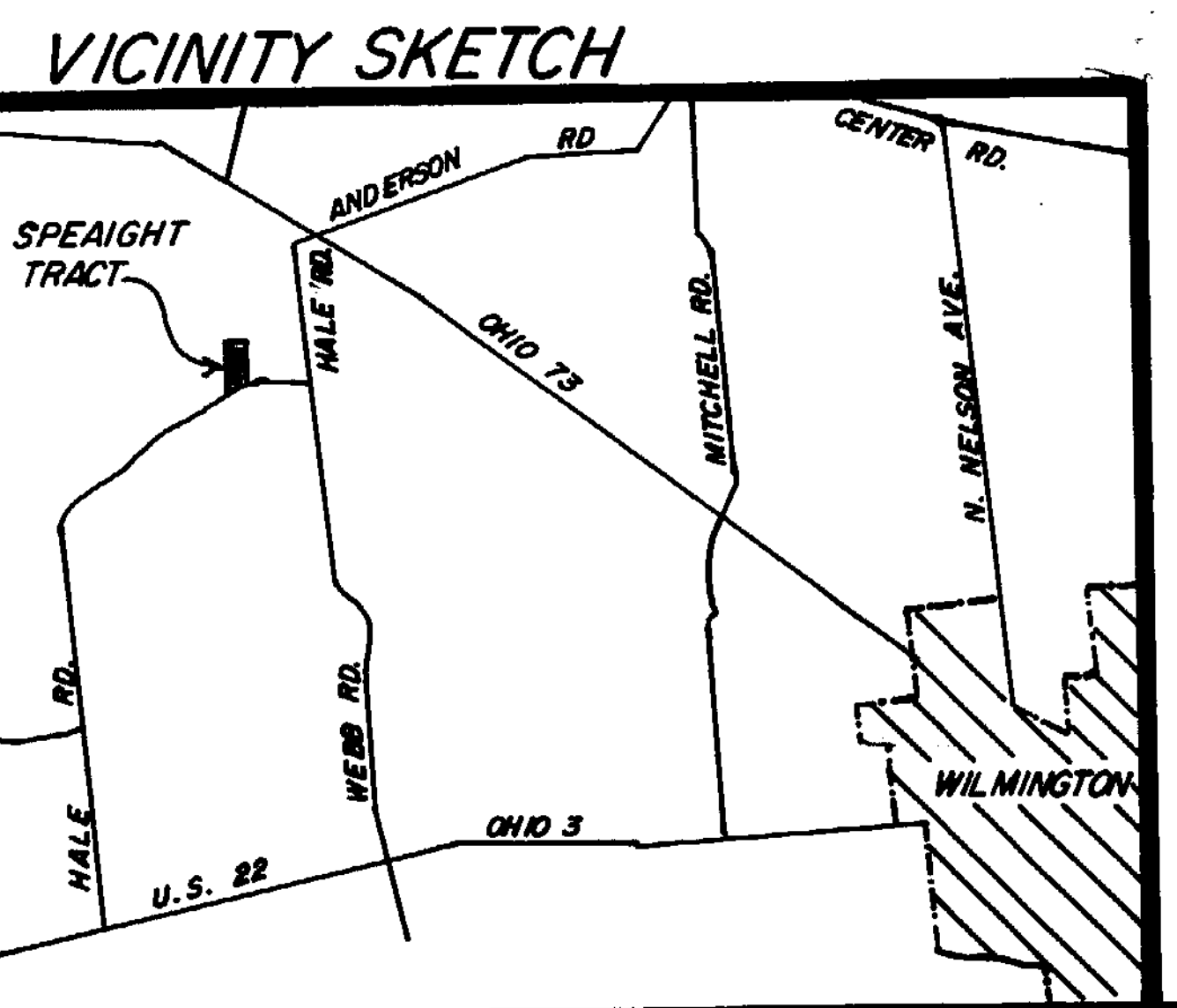

APPROVED FOR
MATHEMATICAL ACCURACY
Clinton County Engineer
Per Margaret Waters
MAY 18 1990

CLINGO
ENGINEERS ~ SURVEYORS
P.O. BOX 241
62 1/2 E. SUGARTREE ST. WILMINGTON, OHIO
SCALE 1" = 100' DRAWN BY REC CHECKED BY RDR
DATE 5-14-90 DRWG. C-5837