

VOLUME 21 PLAT NO. 109  
DATE 05-30-90  
SCALE 1" = 200'

DEED REFERENCE  
OFFICIAL RECORDS  
VOLUME 38 PAGE 766  
TOWNSHIP LIBERTY  
MILITARY SURVEYS NO. 2081 & NO. 2312

NOTES:

- (1) "SET PIN" DENOTES 1/2" X 30" IRON PIN WITH PLASTIC CAP
- (2) "SET NAIL" DENOTES P.K. MASONRY NAIL.
- (3) --- DENOTES EXISTING FENCE ON OR NEAR LINE.
- (4) THE BEARINGS WERE DERIVED FROM THE SURVEY OF A 3.096 ACRE TRACT AS RECORDED IN VOLUME 15, PLAT NO. 181, OF THE CLINTON COUNTY ENGINEERS RECORD OF LAND DIVISION.

SURVEY PLAT OF  
**WILLARD DOUGLAS TURNER &  
PATRICIA RUTH TURNER**  
SITUATED IN  
MILITARY SURVEYS NO. 2081 & NO. 2312  
LIBERTY TOWNSHIP  
CLINTON COUNTY, OHIO

I HEREBY CERTIFY THIS TO BE A CORRECT PLAT OF  
A SURVEY MADE UNDER MY DIRECTION IN MAY, 1990.

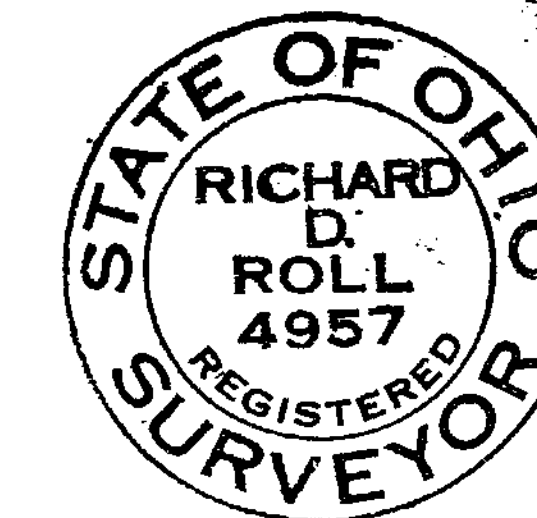

*Richard D. Roll*  
REGISTERED SURVEYOR NO. 4957

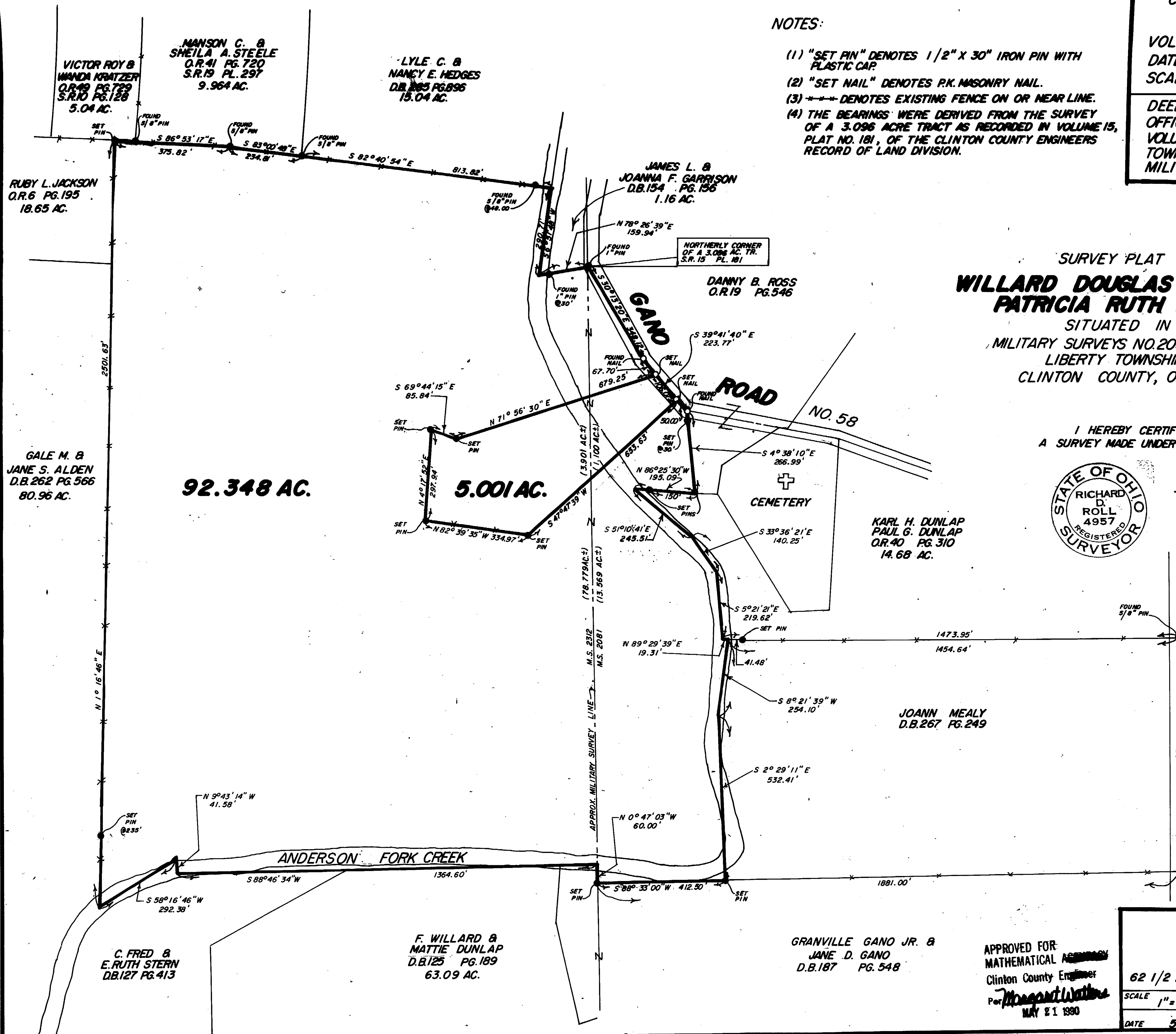
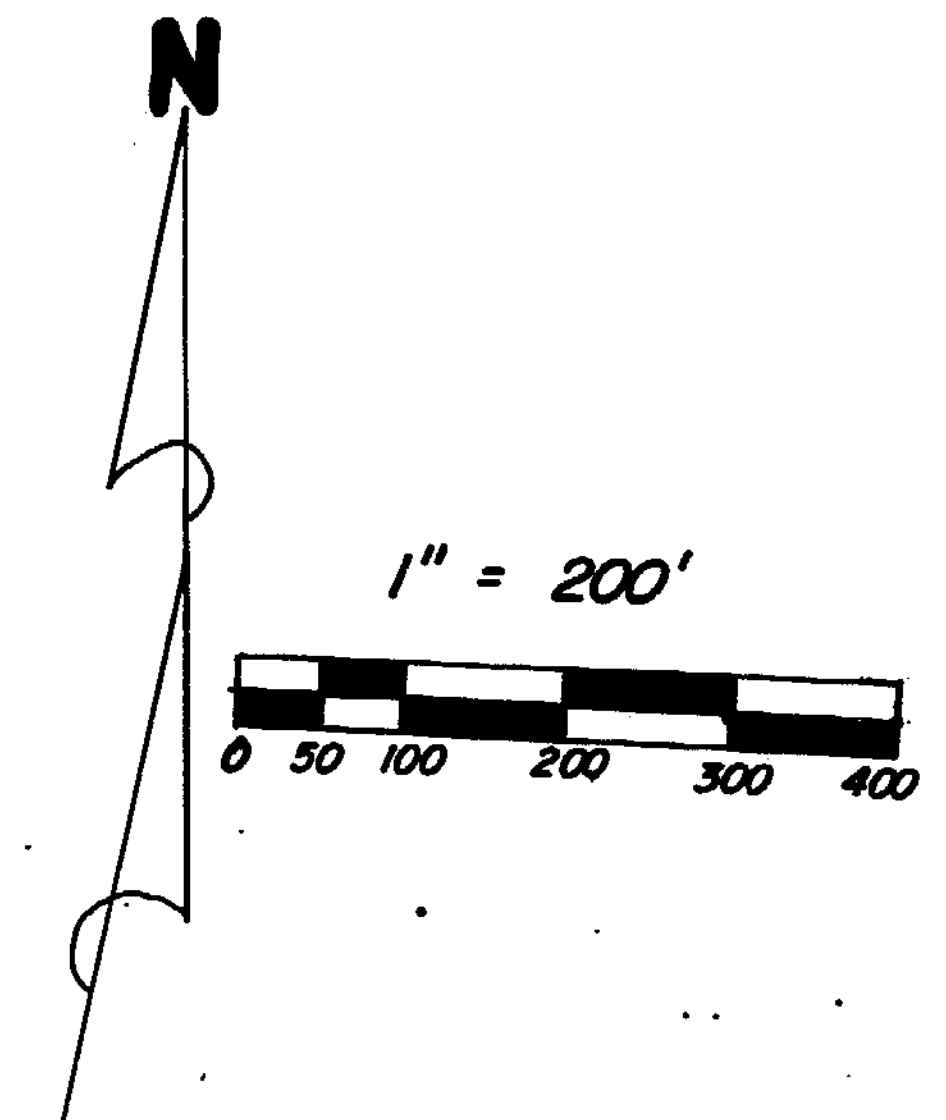

**CLINCO**  
ENGINEERS ~ SURVEYORS  
P.O. BOX 241  
62 1/2 E. SUGARTREE ST. WILMINGTON, OHIO

SCALE 1" = 200'	DRAWN BY REC	CHECKED BY RDR
DATE 5-17-90	DRWG. C-5840	

APPROVED FOR  
MATHEMATICAL ASSISTANT  
Clinton County Engineer  
Per *Theresa J. Walters*  
MAY 21 1990

GRANVILLE GANO JR. &  
JANE D. GANO  
D.B. 187 PG. 548

F. WILLARD &  
MATTIE DUNLAP  
D.B. 125 PG. 189  
63.09 AC.

C. FRED &  
E. RUTH STERN  
D.B. 127 PG. 413

KARL H. DUNLAP  
PAUL G. DUNLAP  
O.R. 40 PG. 310  
14.68 AC.

JOANN MEALY  
D.B. 267 PG. 249

DANNY B. ROSS  
O.R. 19 PG. 546

JAMES L. &  
JOANNA F. GARRISON  
D.B. 154 PG. 156  
1.16 AC.

LYLE C. &  
NANCY E. HEDGES  
D.B. 185 PG. 896  
15.04 AC.

MANSON C. &  
SHEILA A. STEELE  
O.R. 41 PG. 720  
S.R. 19 PL. 297  
9.964 AC.

VICTOR ROY &  
WANDA KRATZER  
O.R. 49 PG. 729  
S.R. 10 PG. 128  
5.04 AC.

RUBY L. JACKSON  
O.R. 6 PG. 195  
18.65 AC.

GALE M. &  
JANE S. ALDEN  
D.B. 262 PG. 566  
80.96 AC.