

CLINTON COUNTY ENGINEERS
 RECORD OF LAND DIVISION
 VOLUME 21 PLAT NO. 1
 DATE 12-19-1989
 SCALE 1" = 30'

DEED REFERENCE
 VOLUME 286 PAGE 732
 TOWNSHIP RICHLAND-VILLAGE OF SABINA
 MILITARY SURVEY NO. 766

APPROVED BY THE COUNCIL OF THE VILLAGE OF SABINA THIS
14th DAY OF December 19 89

[Signature]
 MAYOR

[Signature]
 CLERK

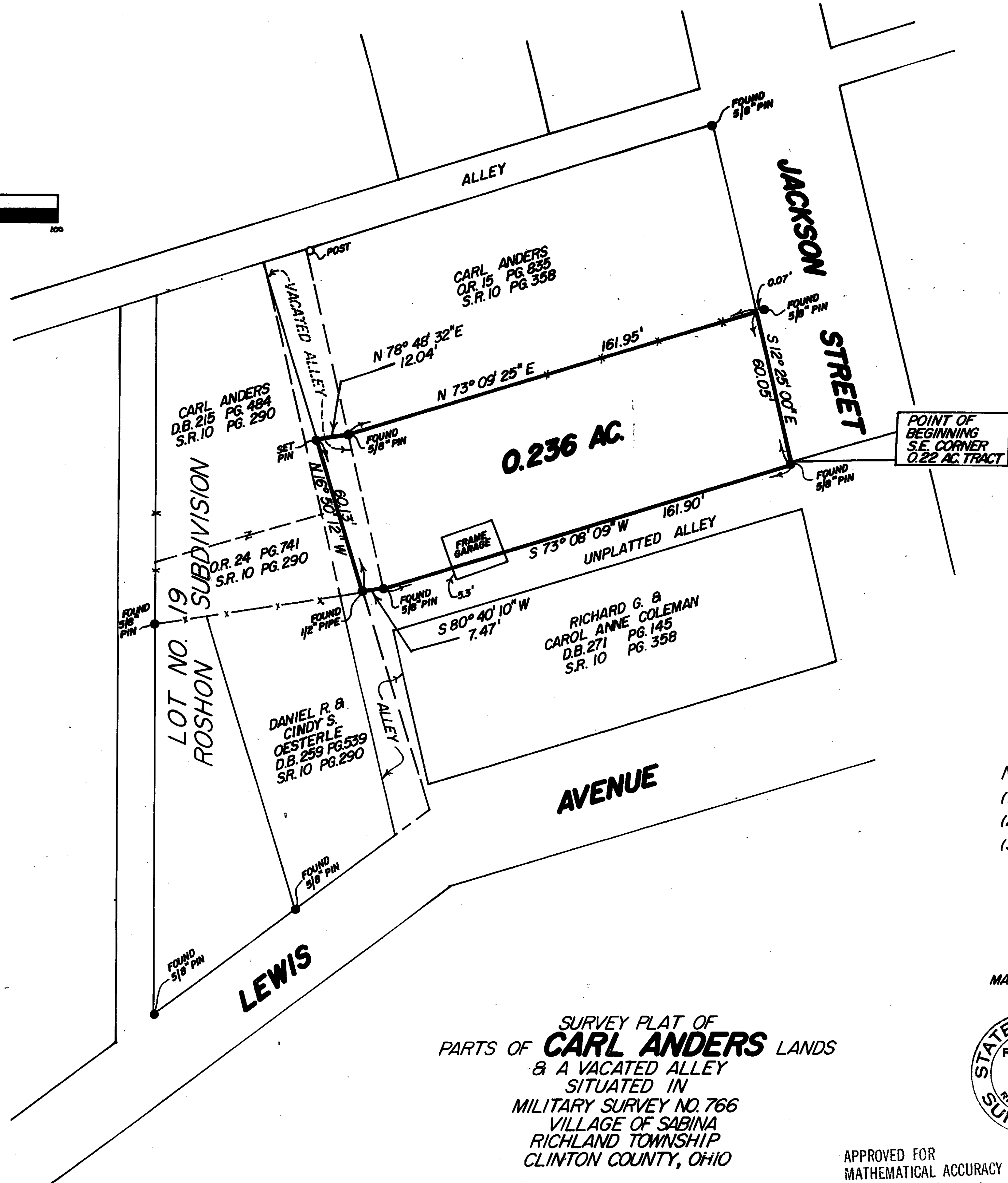
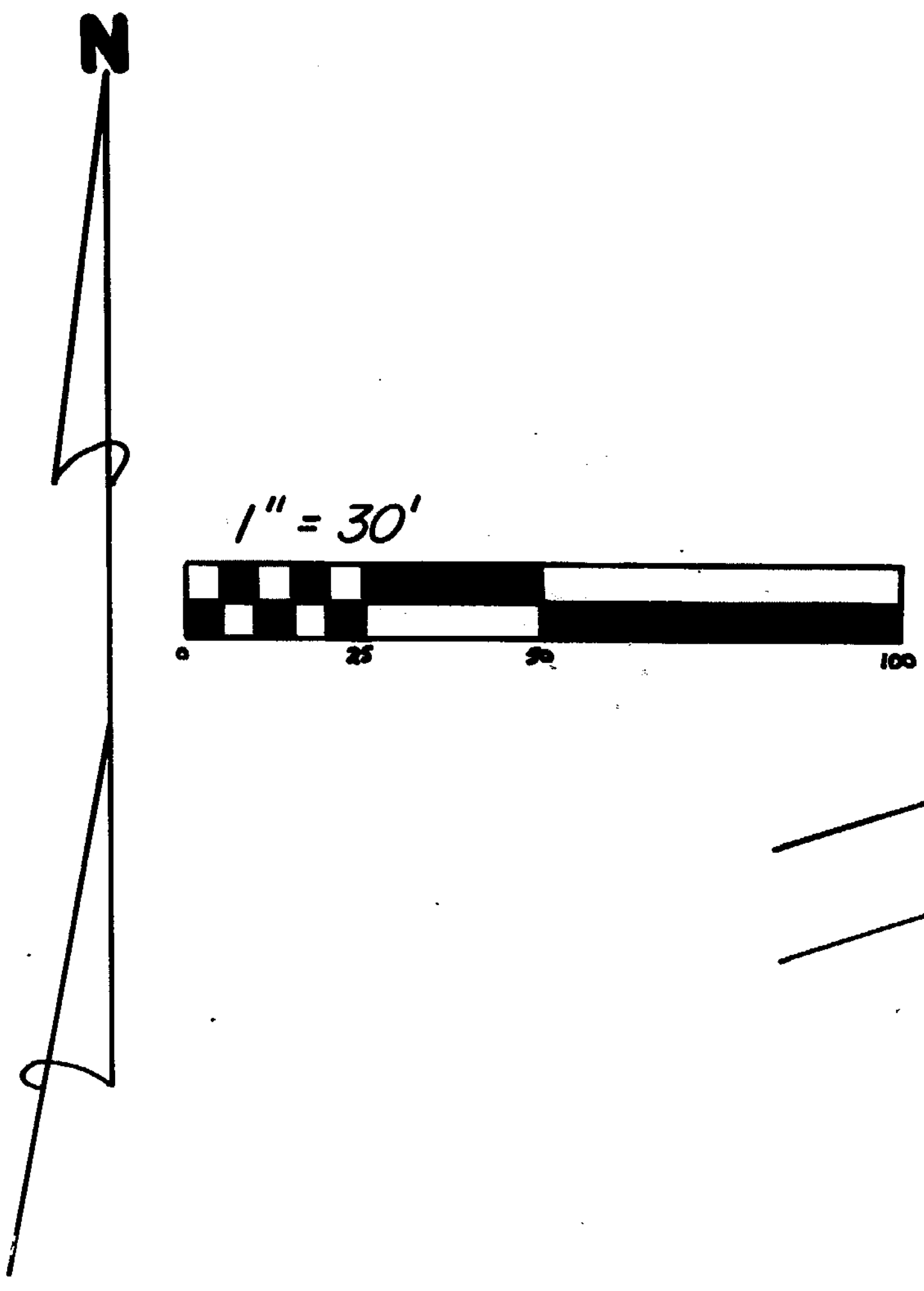

POINT OF BEGINNING
 S.E. CORNER
 0.22 AC. TRACT

- NOTES:
- (1) "SET PIN" DENOTES 1/2" x 30" IRON PIN WITH PLASTIC CAP
 - (2) * * * DENOTES EXISTING FENCE ON OR NEAR LINE.
 - (3) BEARINGS WERE DERIVED FROM THE SURVEY AS RECORDED IN VOLUME 10, PAGE 358, OF THE CLINTON COUNTY SURVEYORS RECORD.

I HEREBY CERTIFY THIS TO BE A CORRECT PLAT OF A SURVEY
 MADE UNDER MY DIRECTION IN DECEMBER, 1989.

SURVEY PLAT OF
 PARTS OF **CARL ANDERS** LANDS
 & A VACATED ALLEY
 SITUATED IN
 MILITARY SURVEY NO. 766
 VILLAGE OF SABINA
 RICHLAND TOWNSHIP
 CLINTON COUNTY, OHIO

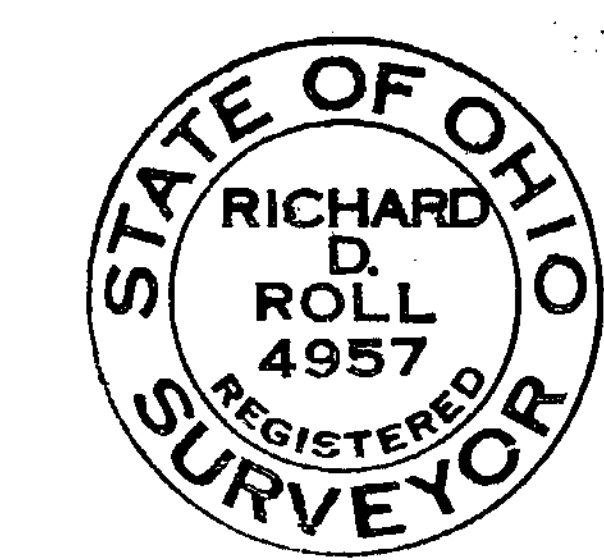

Richard D. Roll
 REGISTERED SURVEYOR NO. 4957

APPROVED FOR
 MATHEMATICAL ACCURACY
 Clinton County Engineer
 Per *Margaret Waters*
 DEC 14 1989

CLINCO
 ENGINEERS ~ SURVEYORS
 P.O. BOX 241

62 1/2 E. SUGARTREE ST. WILMINGTON, OHIO

SCALE 1" = 30'	DRAWN BY MSH	CHECKED BY RDR
DATE 12-13-89	DWG. C-5734	