

**CLINTON COUNTY ENGINEERS
RECORD OF LAND DIVISION**

VOLUME 20 PLAT NO. 9
DATE 9-09-1988
SCALE 1" = 20'

DEED REFERENCE
OFFICIAL RECORD
VOLUME 40 PAGE 308
TOWNSHIP UNION-CITY OF WILMINGTON
MILITARY SURVEY NO. 2690

PRAIRIE AVENUE

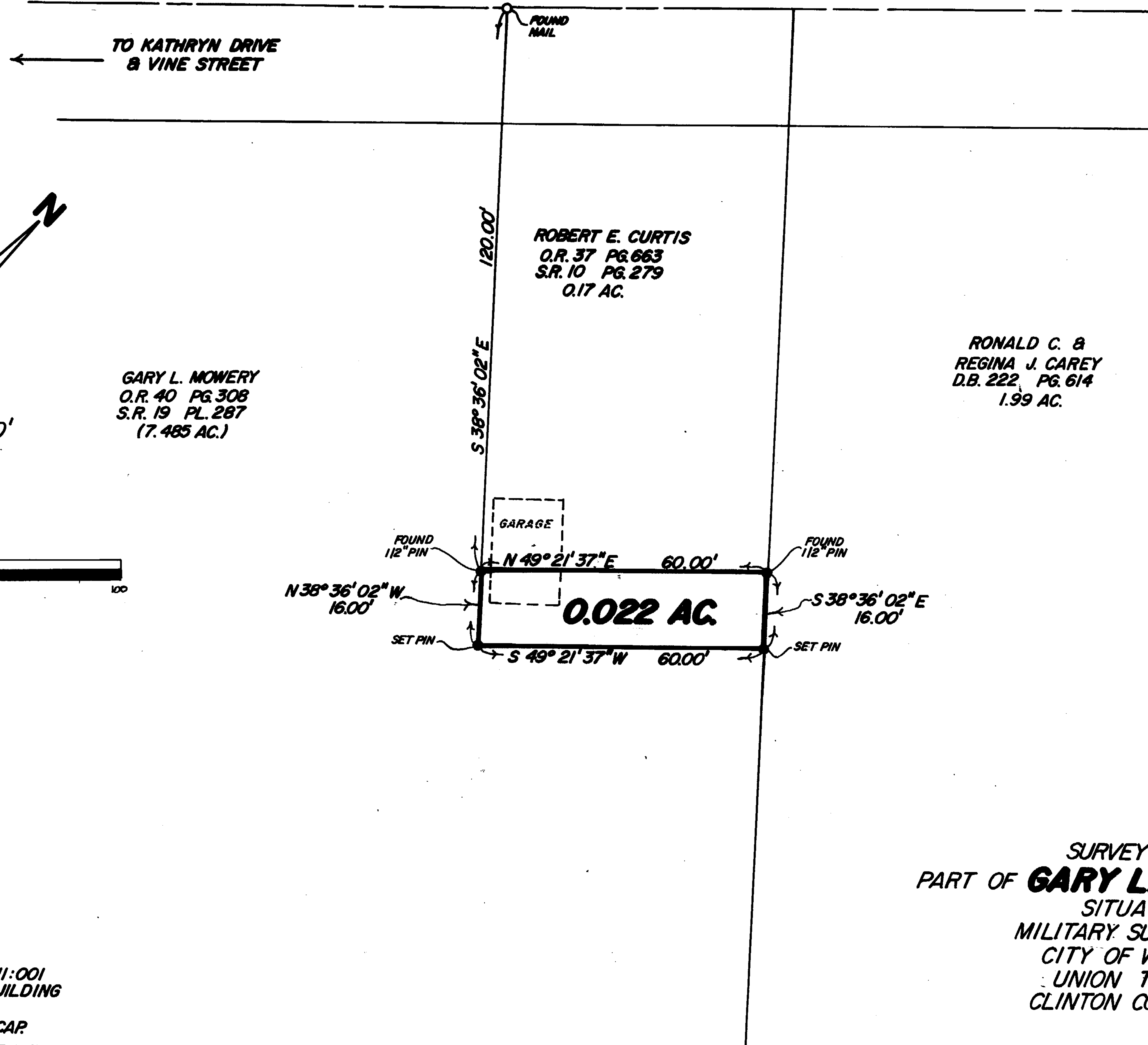

SURVEY PLAT OF
PART OF **GARY L. MOWERY** LANDS
SITUATED IN
MILITARY SURVEY NO. 2690
CITY OF WILMINGTON
UNION TOWNSHIP
CLINTON COUNTY, OHIO

- NOTES:**
- (1) EXEMPTION FROM APPROVAL CLAIMED UNDER O.R.C. 711.001 (TO BE CONVEYED TO AN ADJACENT OWNER & NO NEW BUILDING SITE CREATED.)
 - (2) "SET PIN" DENOTES 1/2" x 30" IRON PIN WITH PLASTIC CAP.
 - (3) BEARINGS WERE DERIVED FROM THE SURVEY OF THE 7.485 ACRE TRACT AS RECORDED IN VOLUME 19, PLAT NO. 287, OF THE CLINTON COUNTY ENGINEERS RECORD OF LAND DIVISION.

I HEREBY CERTIFY THIS TO BE A CORRECT PLAT OF A SURVEY MADE UNDER MY DIRECTION IN AUGUST, 1988.



Richard D. Roll
REGISTERED SURVEYOR NO. 4957

APPROVED FOR
MATHEMATICAL ACCURACY
Clinton County Engineer
Per *Mary Smith*

SEP 7 1988.

CLINCO
ENGINEERS ~ SURVEYORS
P.O. BOX 241
62 1/2 E. SUGARTREE ST. WILMINGTON, OHIO

SCALE 1" = 20'	DRAWN BY MSH	CHECKED BY RDR
DATE 8-31-88	DRWG. C-5368	