

VOLUME 20 PLAT NO. 89
 CLINTON COUNTY ENGINEERS
 RECORD OF LAND SURVEYS
 DATE FEBRUARY 16, 1989 2-24-1989
 SCALE 1" = 60'
 DEED REFERENCE
 DEED BOOK 159 PAGE 673
 TOWNSHIP MARION
 MILITARY SURVEY NUMBER 5709

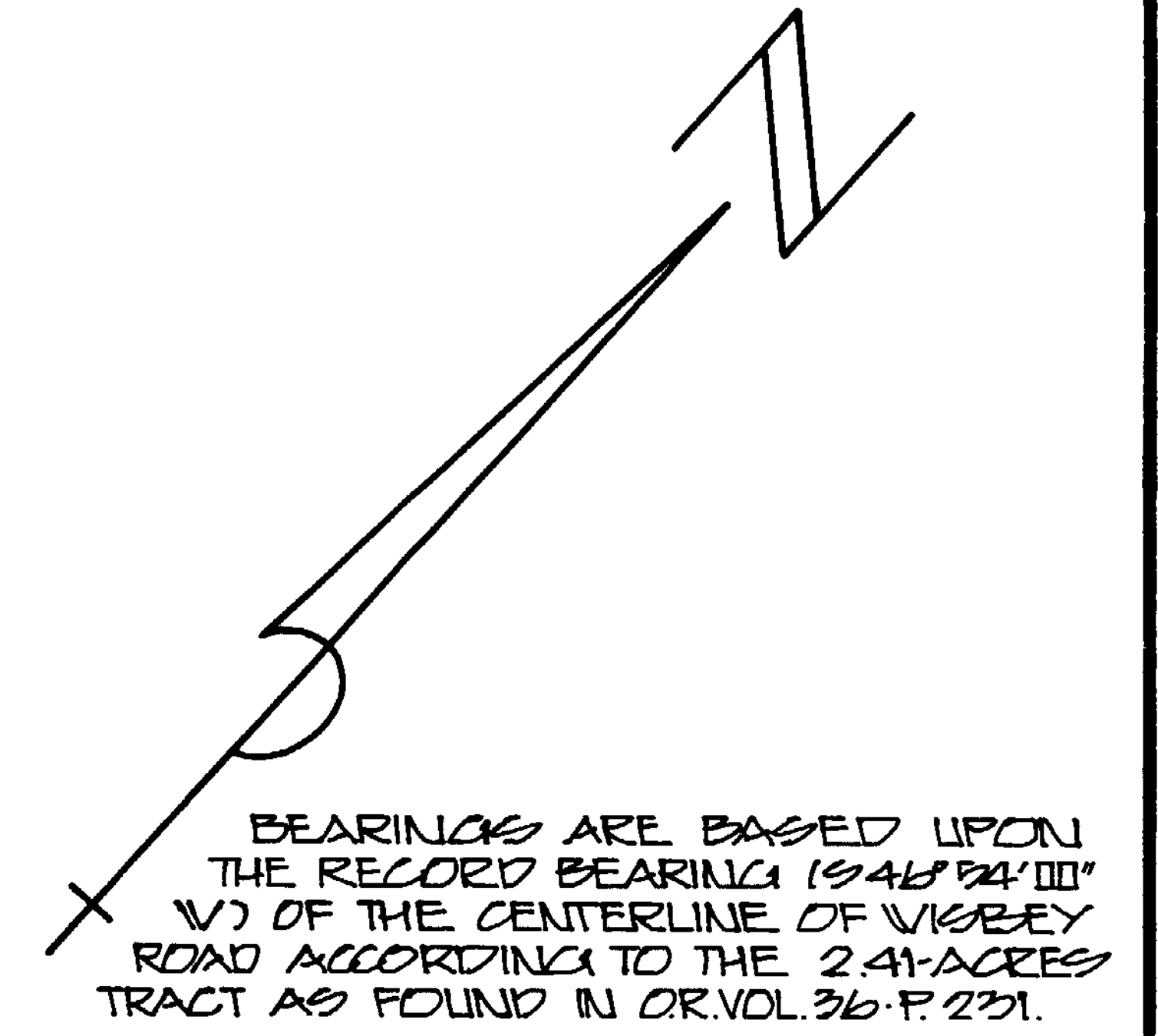

CHARLES R. DONALDSON, ET UX.
 VOL. 159, PAGE 673
 ORIG. 11 A., 15 P.

RICHARD V. GROOMES,
 ET UX.
 OR. VOL. 36, PAGE 231
 2.41 A.
 OR. 12, PAGE 357

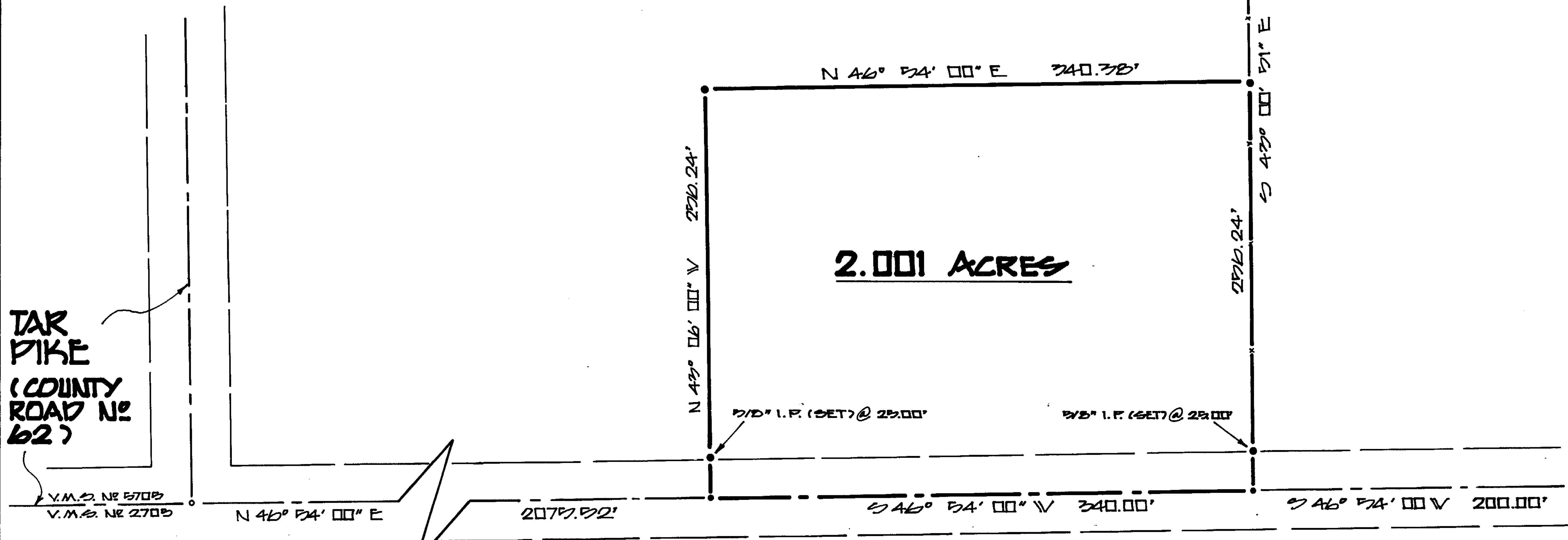

DEED REFERENCE
 CHARLES R. DONALDSON
 AND PEARL DONALDSON
 VOLUME 159, PAGE 673
 ORIGINAL 11 ACRES, 15 POLES

TAR PIKE
 (COUNTY ROAD NO 62)

WISBEY ROAD (TOWNSHIP ROAD NO 114)

- LEGEND
- SPIKE (FOUND)
 - 3/8" IRON PIN (FOUND)
 - ✕ 3/8" IRON PIN (FOUND)
 - SPIKE (SET)
 - 3/8" IRON PIN (SET)
 - WOVEN WIRE FENCE GENERALLY ON OR NEAR LINE

The approval of this plat by the Board of County Commissioners does not constitute the approval by the Board of Health, roads or streets, zoning and the drainage of this subdivision.

APPROVAL
 CLINTON COUNTY COMMISSIONERS

David C. McMillen 2-23-89
 SIGNATURE DATE

David Emmett Bailey 2-23-89
 SIGNATURE DATE

David R. Stewart 2-23-89
 SIGNATURE DATE

This land split is conditionally approved for land transfer. Split approval does NOT constitute approval for a building permit and/or Health Department regulations.

NOTES

THE ABOVE-LISTED DEED REFERENCES AND SURVEY RECORDS WERE USED AS A BASIS FOR CARRYING OUT THE WORK.

NO EVIDENCE OF OCCUPATION EXISTS ALONG PROPERTY LINES INDICATED BY SOLID LINES.

ALL MONUMENTS FOUND OR SET ARE IN GOOD CONDITION UNLESS NOTED OTHERWISE.

APPROVED FOR
 MATHEMATICAL ACCURACY
 Clinton County Engineer
 Per *Melodee Walchewant*
 FEB 21 1989

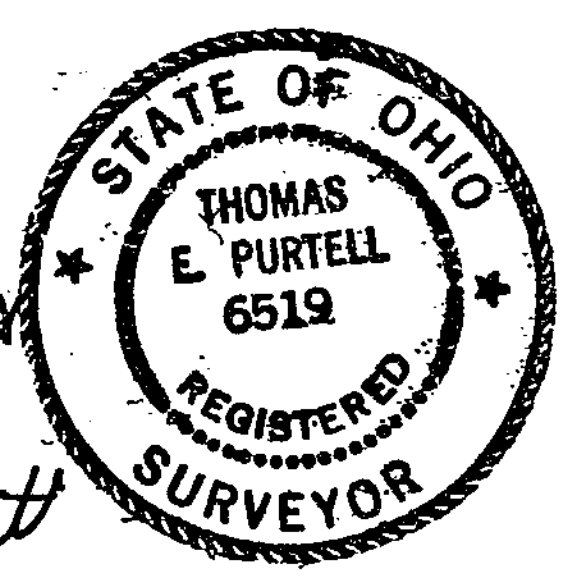

I HEREBY CERTIFY THIS TO BE A PLAT OF A SURVEY MADE UNDER MY DIRECTION IN FEBRUARY, 1989.

Thomas E. Purtell
 THOMAS E. PURTELL, P.S. 6519

SURVEY FOR
 DAVID TAYLOR
 MARION TOWNSHIP
 CLINTON COUNTY, OHIO
 V.M.S. NO 5709

MCCARTY ENGINEERING
 CIVIL ENGINEERS & SURVEYORS
 213 N. HIGH ST. P.O. BOX 391
 HILLSBORO, OHIO 513-393-9971

DATE	SCALE	DRAWING NO.
FEB. 16, 1989	1" = 60'	89-127

