

**CLINTON COUNTY ENGINEERS
RECORD OF LAND DIVISION**

VOLUME 20 PLAT NO. 8
DATE 9-08-1988
SCALE 1"=100'

DEED REFERENCE
VOLUME 193 PAGE 605 & 621
VOLUME 283 PAGE 431
TOWNSHIP CHESTER
MILITARY SURVEY NO. 2280

This land split is conditionally approved for land transfer. Split approval does NOT constitute approval for a building permit and/or Health Department regulations.

RECEIVED BY THE CLINTON COUNTY COMMISSIONERS ON Sept 8 1988

CLERK Nancy J. McKay
APPROVED ON September 8 1988

David R. Stewart

David Emmett Bailey

The approval of this plat by the Board of County Commissioners does not constitute the approval by the Board of Health, roads or streets, zoning and the drainage of this subdivision.

COMMISSIONERS OF CLINTON COUNTY, OHIO

APPROVED FOR MATHEMATICAL ACCURACY
Clinton County Engineer

Per [Signature]
SEP 7 1988

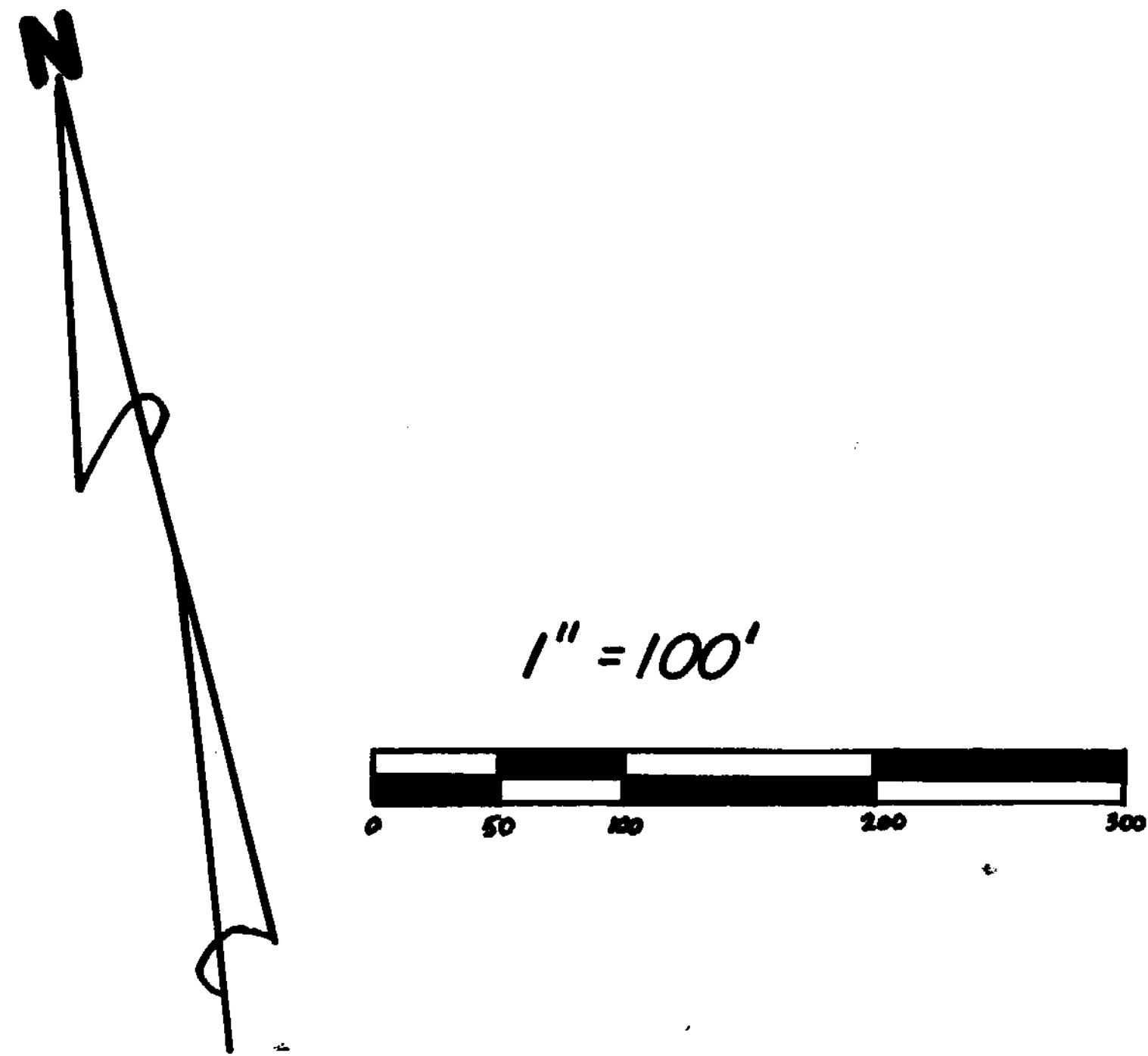

NOTES:

- (1) "SET PIN" DENOTES 1/2"x 30" IRON PIN WITH PLASTIC CAP
- (2) *-*-* DENOTES EXISTING FENCE.
- (3) BEARINGS WERE DERIVED FROM THE SURVEY OF A 17.782 ACRE TRACT AS RECORDED IN VOLUME 19, PLAT NO. 199, OF THE CLINTON COUNTY ENGINEERS RECORD OF LAND DIVISION.

I HEREBY CERTIFY THIS TO BE A CORRECT PLAT OF A SURVEY MADE UNDER MY DIRECTION IN AUGUST, 1988.

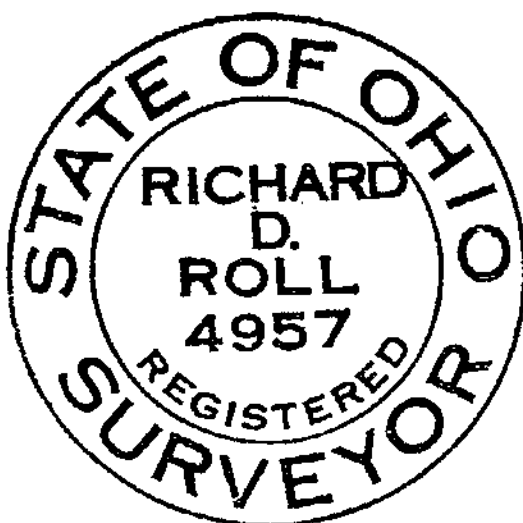

Richard D. Roll
REGISTERED SURVEYOR NO. 4957

SURVEY PLAT OF PARTS OF **GEORGE F. ARLEDGE** LANDS SITUATED IN MILITARY SURVEY NO. 2280 CHESTER TOWNSHIP CLINTON COUNTY, OHIO

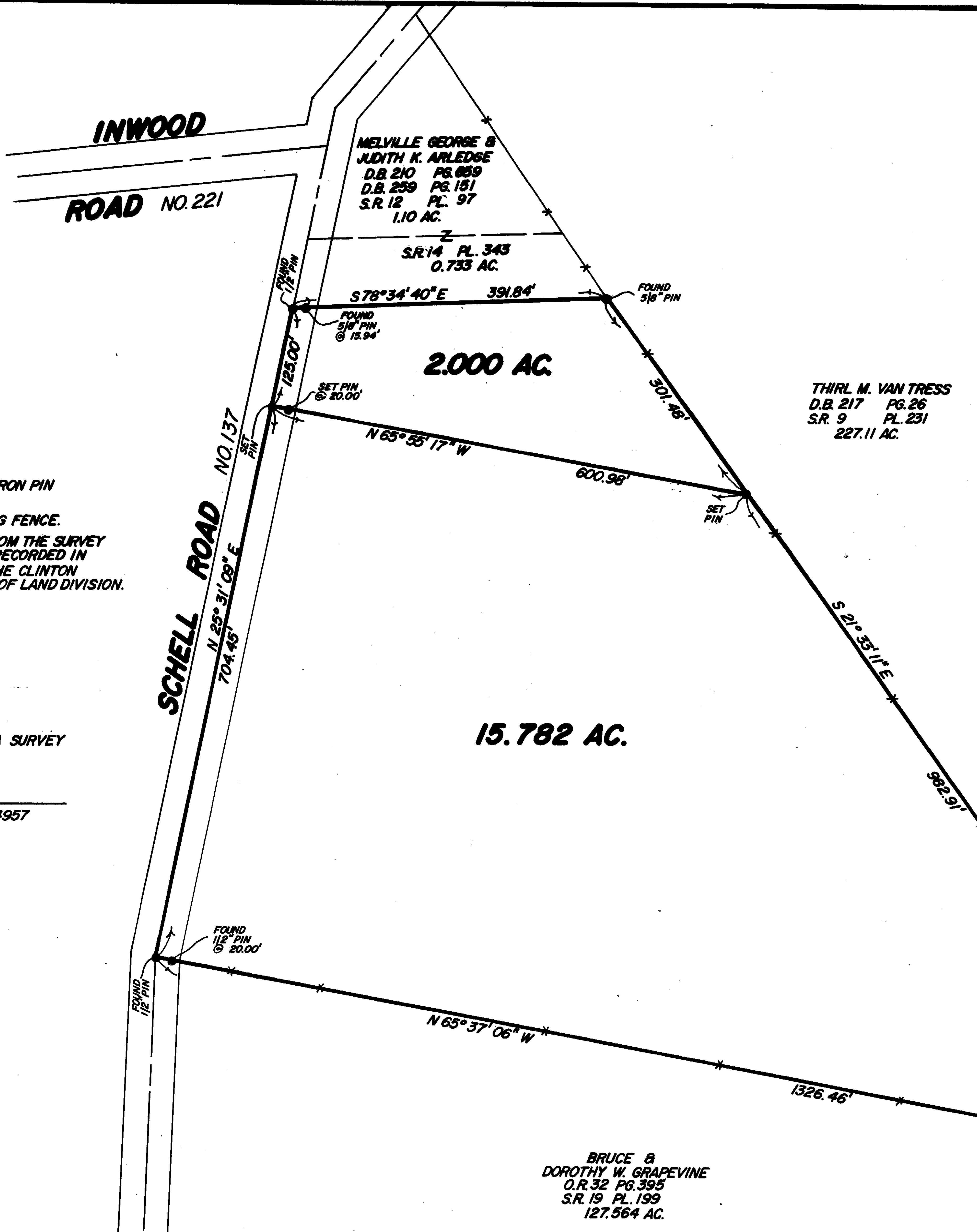

CLINCO
ENGINEERS ~ SURVEYORS
P.O. BOX 241
62 1/2 E. SUGARTREE ST. WILMINGTON, OHIO

SCALE 1" = 100'	DRAWN BY MSH	CHECKED BY RDR
DATE 8-30-88	DRWG. C-5367	