

CLINTON COUNTY ENGINEER'S
 RECORD OF LAND DIVISION
 VOLUME 20 PLAT No. 79
 DATE 01-25-1989
 DEED REFERENCE
 O.S. VOLUME 198, PAGE 270
 UNION TOWNSHIP
 MILITARY SURVEY NO. 2027

LEGEND

- ⊙ FOUND P.K. MASONARY NAIL
- ⊙ SET P.K. MASONARY NAIL
- ⊙ SET 3/8" IRON PIN W/PLASTIC CAP

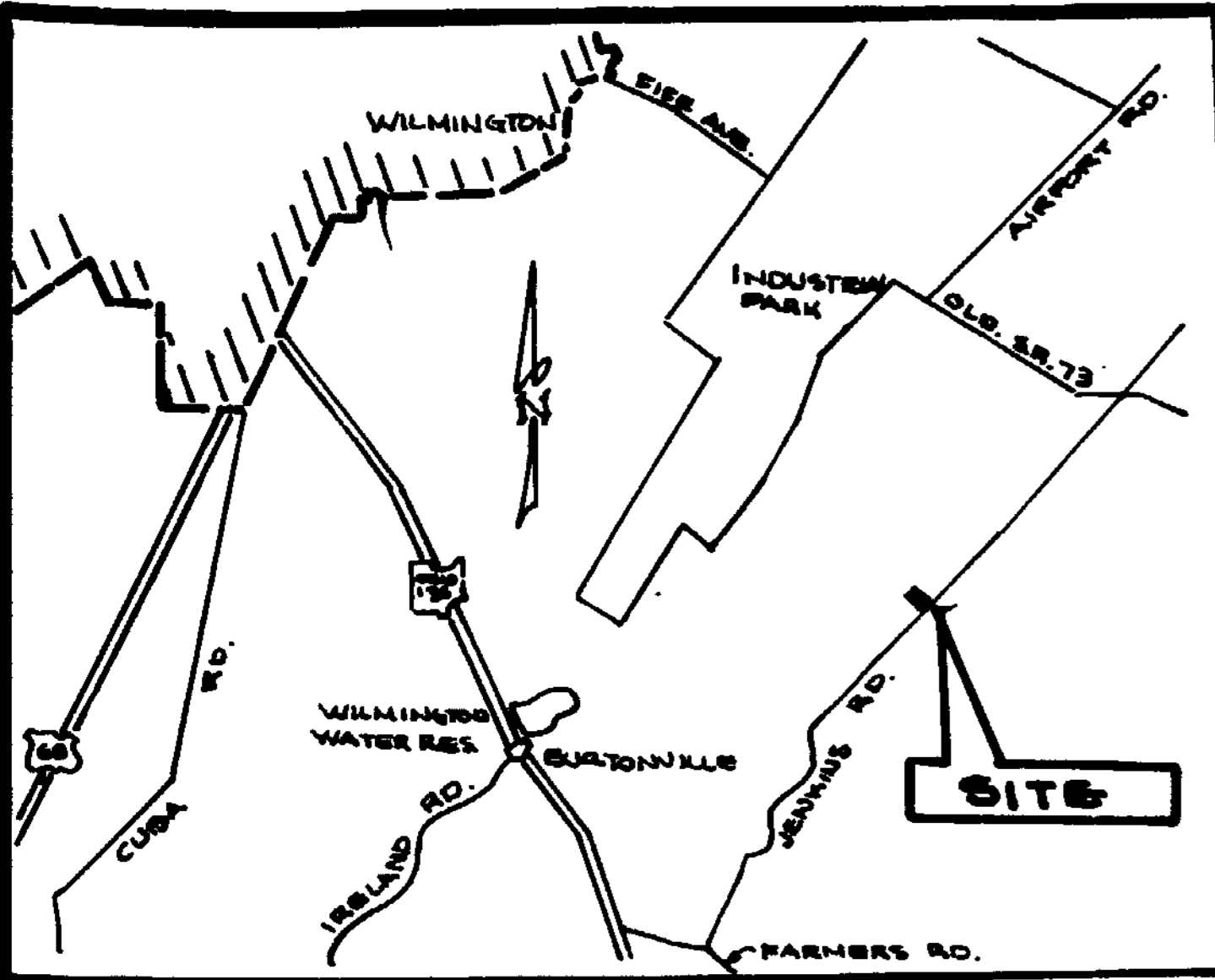

BEARINGS ARE BASED UPON THE CENTERLINE
 OF JENKINS ROAD AS PER. D.D. 198, PG. 270.

1" = 60'

SHIRLEY G. KATTER
 D.S. 198
 48.63 AC.

1,000 AC.
 S.R. 18 PLAT 177

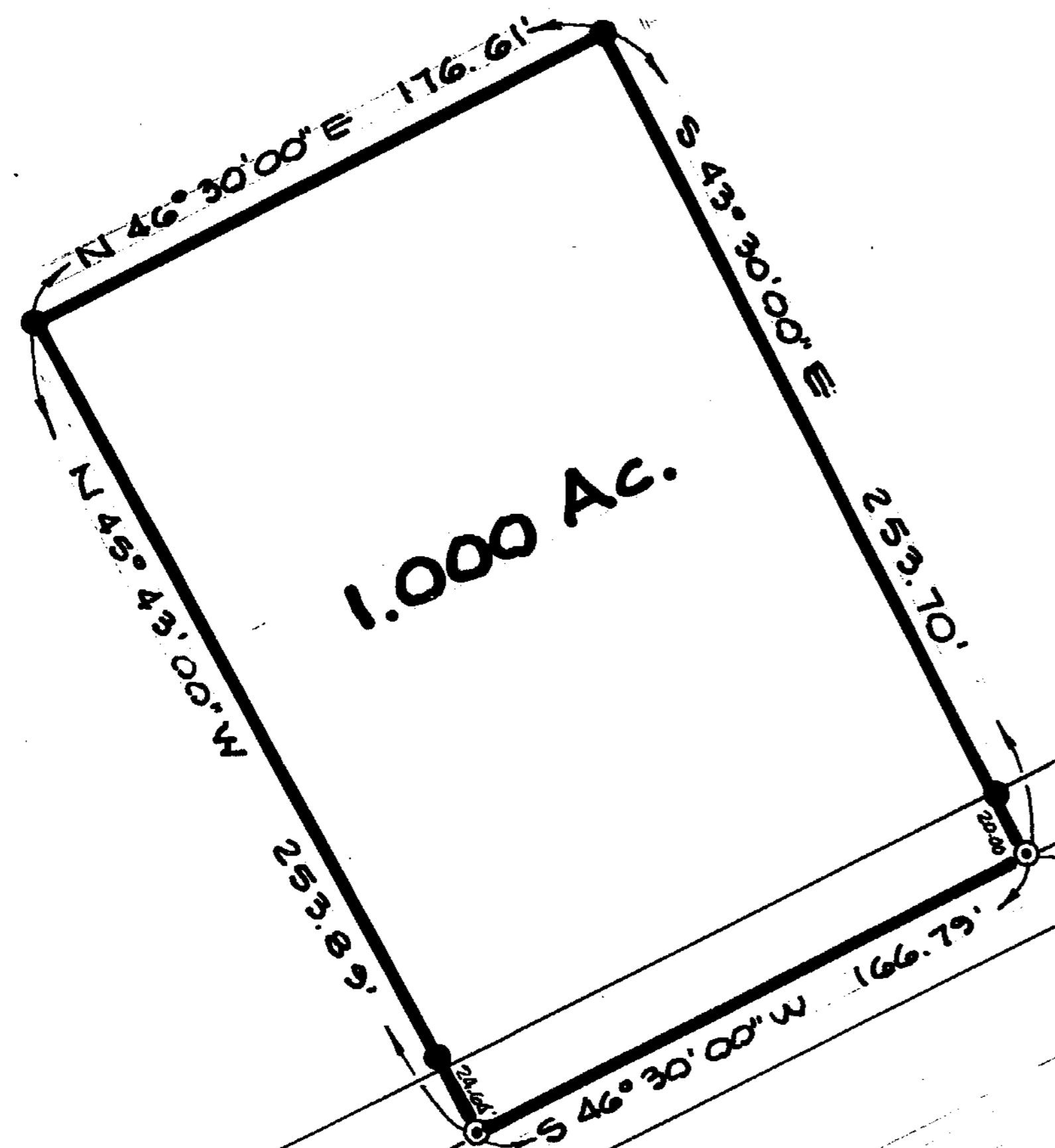

JENKINS ROAD No. 261
 122.46'

SURVEY PLAT OF
 PART OF SHIRLEY G. KATTER LANDS
 SITUATED IN
 MILITARY SURVEY No. 2027
 UNION TOWNSHIP
 CLINTON COUNTY, OHIO

Brian F. Gallagher
 BRIAN F. GALLAGHER, P.S. No. 6945



RECEIVED BY THE WILMINGTON PLANNING
 COMMISSION ON January 24, 1989

APPROVED ON January 24, 1989

Robert W. Holmes *Neva J. Martin*
 CHAIRMAN PRO-TEM SECRETARY

APPROVED FOR
 MATHEMATICAL ACCURACY
 Clinton County Engineer
 Per *Margaret A. Waters*
 DEC 27 1988

SOUTHWEST OHIO LAND SURVEYS
 P.O. BOX 201 WILMINGTON, OHIO

SCALE 1" = 60'	DRAWN BFG	DATE Dec. 10, 1988
DRAWING NO. 1824412		