

NOTES:

(1) "SET PIN" DENOTES 1/2" x 30" IRON PIN WITH PLASTIC CAP

(2) *-*-* DENOTES EXISTING FENCE.

(3) BEARINGS WERE DERIVED FROM THE SURVEY OF THE 0.242 & 0.244 ACRE TRACTS AS RECORDED IN VOLUME 16, PLAT NO. 107, OF THE CLINTON COUNTY ENGINEERS RECORD OF LAND DIVISION.

THE CLINTON COUNTY
WATER COMPANY
D.B. 173 PG. 451

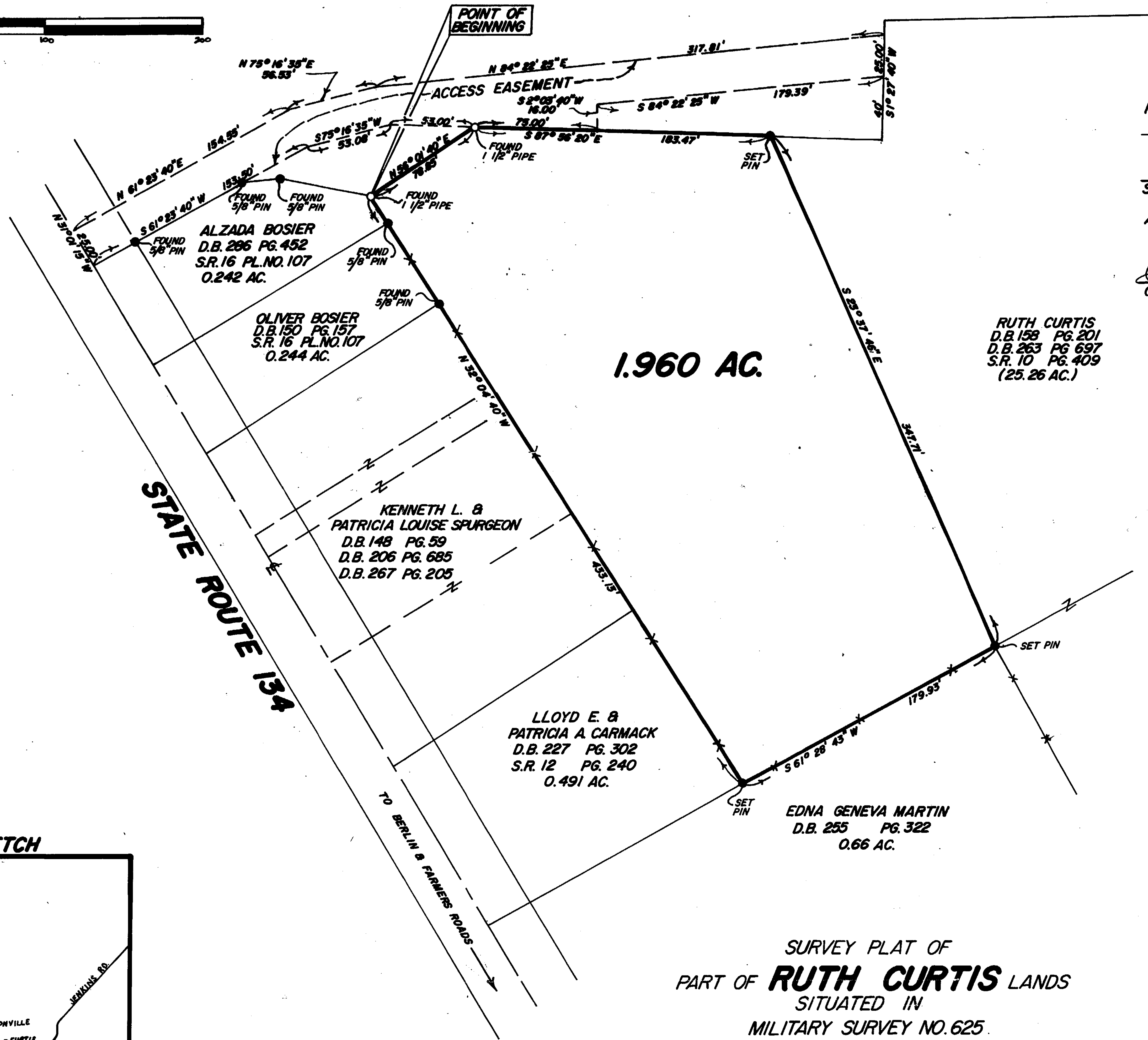
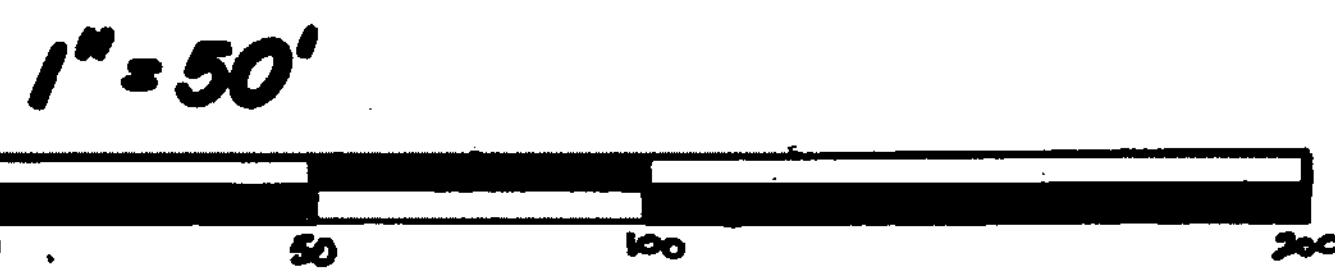

RECEIVED BY THE WILMINGTON CITY PLANNING COMMISSION ON

July 26 1988.

Neva J. Martin
SECRETARY

APPROVED ON July 26 1988

Richard D. Roll CHAIRMAN
Neva J. Martin SECRETARY

RUTH CURTIS
D.B. 158 PG. 201
D.B. 263 PG. 697
S.R. 10 PG. 409
(25.26 AC.)

I HEREBY CERTIFY THIS TO BE A CORRECT PLAT OF A SURVEY MADE UNDER MY DIRECTION IN JUNE, 1988.

Richard D. Roll
REGISTERED SURVEYOR NO. 4957

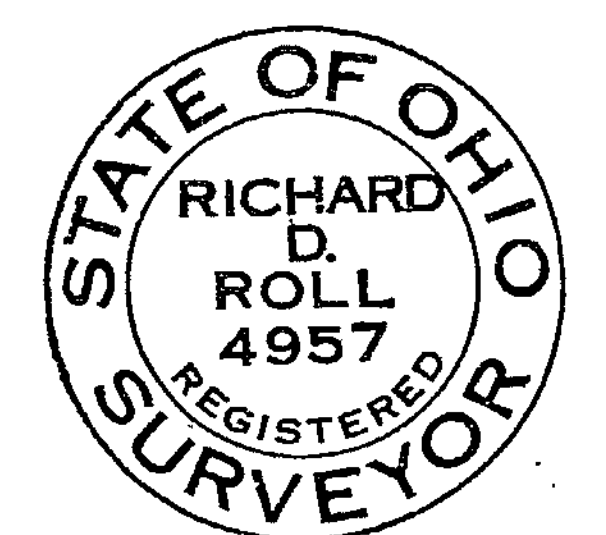

APPROVED FOR
MATHEMATICAL ACCURACY
Clinton County Engineer
Melody Niederkorn
JUN 30 1988

VICINITY SKETCH

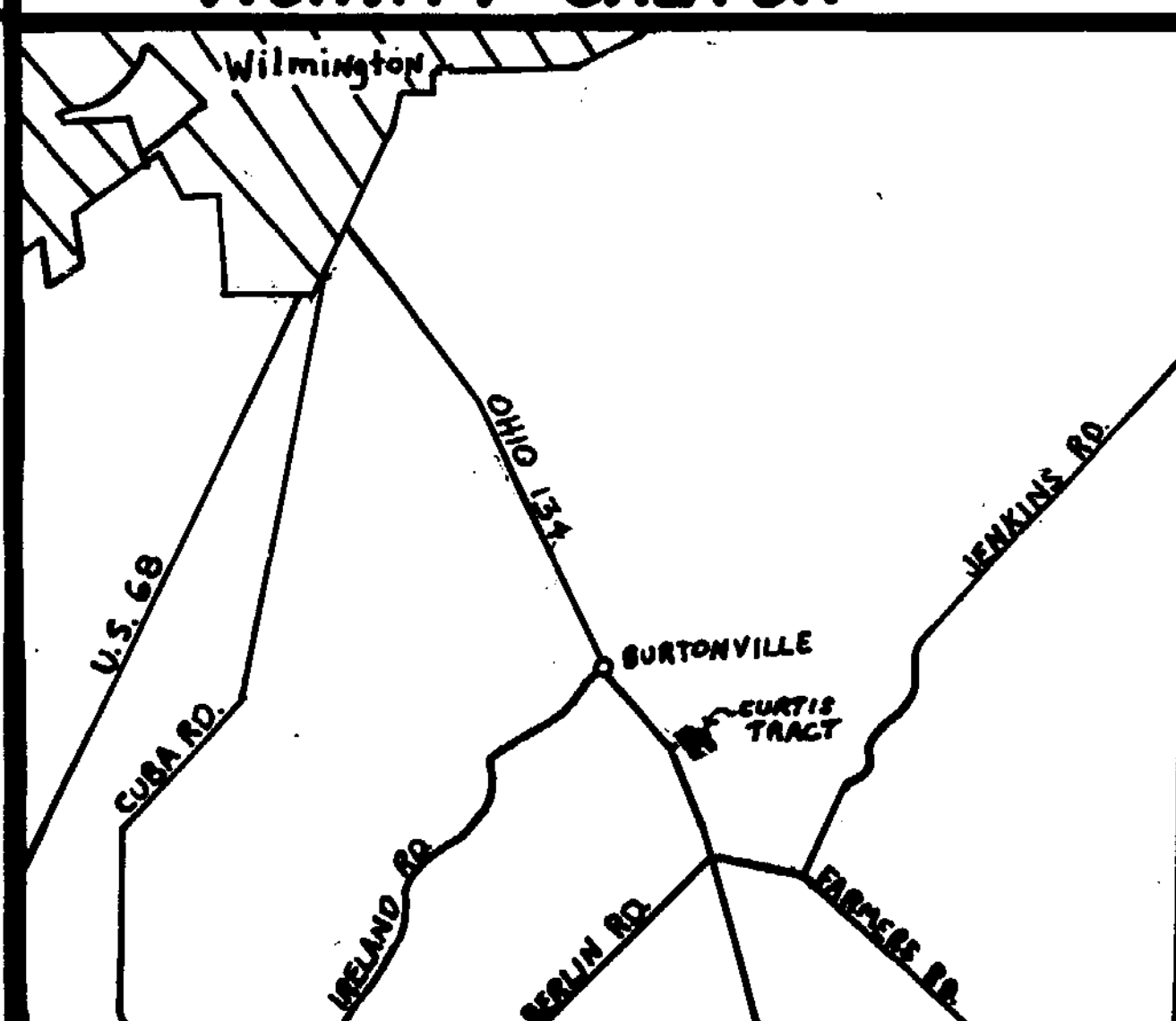

SURVEY PLAT OF
PART OF **RUTH CURTIS** LANDS
SITUATED IN
MILITARY SURVEY NO. 625
UNION TOWNSHIP
CLINTON COUNTY, OHIO

CLINCO
ENGINEERS & SURVEYORS
P.O. BOX 241
62 1/2 E. SUGARTREE ST. WILMINGTON, OHIO

SCALE 1" = 50'	DRAWN BY MSH	CHECKED BY RDR
DATE 6-24-88	DRWS C-5321	